4/12/2012

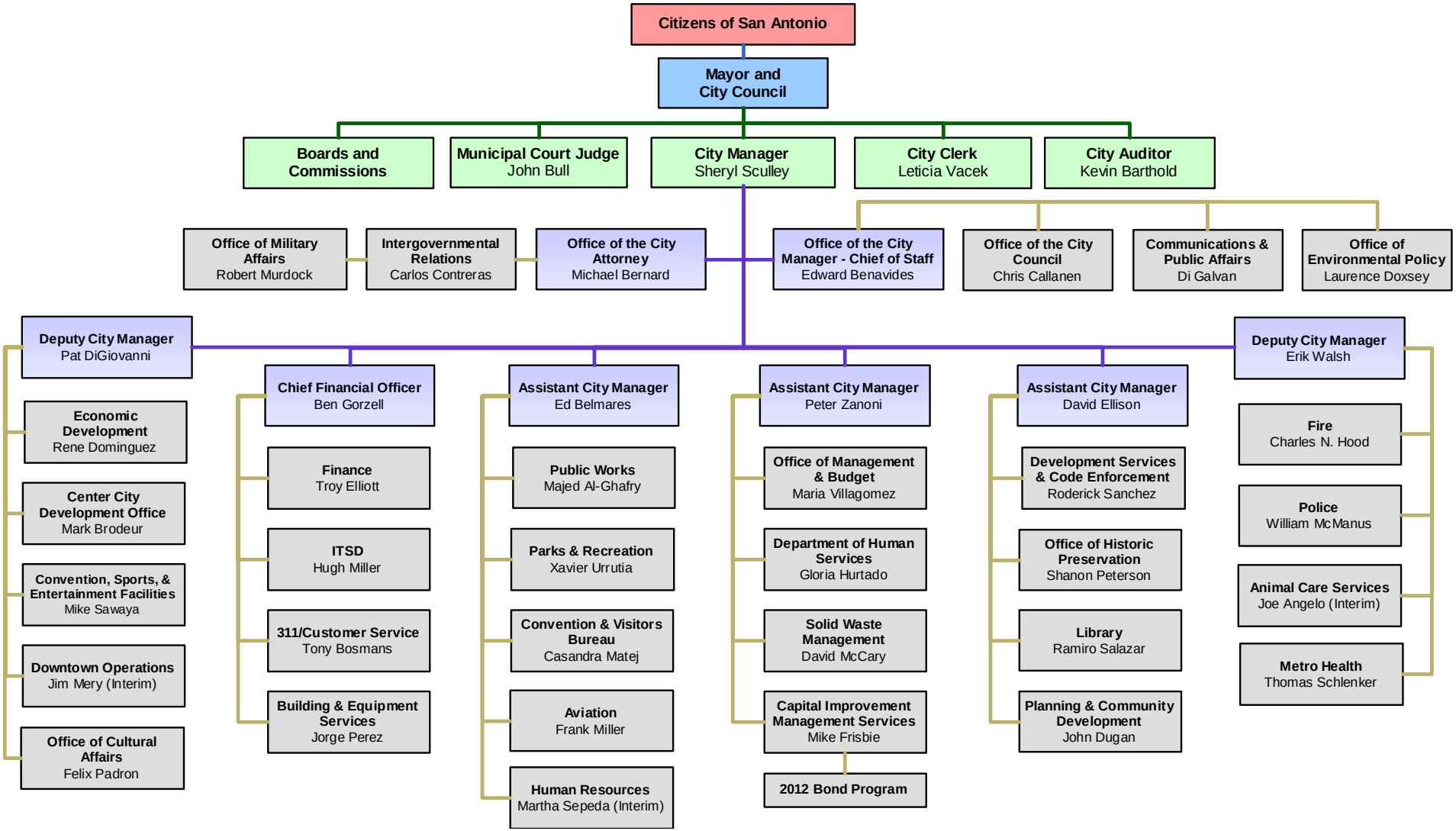
Citizens of San Antonio
Mayor and City Council
Boards and Commissions
Municipal Court Judge John Bull
City Manager Sheryl Sculley
City Clerk Leticia Vacek
City Auditor Kevin Barthold
Office of Military Affairs Robert Murdock
Intergovernmental Relations Carlos Contreras
Office of the City Attorney Michael Bernard
Office of the City Manager - Chief of Staff Edward Benavides
Office of the City Council Chris Callanen
Communications & Public Affairs Di Galvan
Office of Environmental Policy Laurence Doxsey
Deputy City Manager Pat DiGiovanni
Economic Development Rene Dominguez
Center City Development Office Mark Brodeur
Convention, Sports, & Entertainment Facilities Mike Sawaya
Downtown Operations Jim Mery (Interim)
Office of Cultural Affairs Felix Padron
Chief Financial Officer Ben Gorzell
Finance Troy Elliott
ITSD Hugh Miller
311/Customer Service Tony Bosmans
Building & Equipment Services Jorge Perez
Assistant City Manager Ed Belmares
Public Works Majed Al-Ghafry
Parks & Recreation Xavier Urrutia
Convention & Visitors Bureau Casandra Matej
Aviation Frank Miller
Human Resources Martha Sepeda (Interim)
Assistant City Manager Peter Zanoni
Office of Management & Budget Maria Villagomez
Department of Human Services Gloria Hurtado
Solid Waste Management David McCary
Capital Improvement Management Services Mike Frisbie
2012 Bond Program
Assistant City Manager David Ellison
Development Services & Code Enforcement Roderick Sanchez
Office of Historic Preservation Shanon Peterson
Library Ramiro Salazar
Planning & Community Development John Dugan
Deputy City Manager Erik Walsh
Fire Charles N. Hood
Police William McManus
Animal Care Services Joe Angelo (Interim)
Metro Health Thomas Schlenker