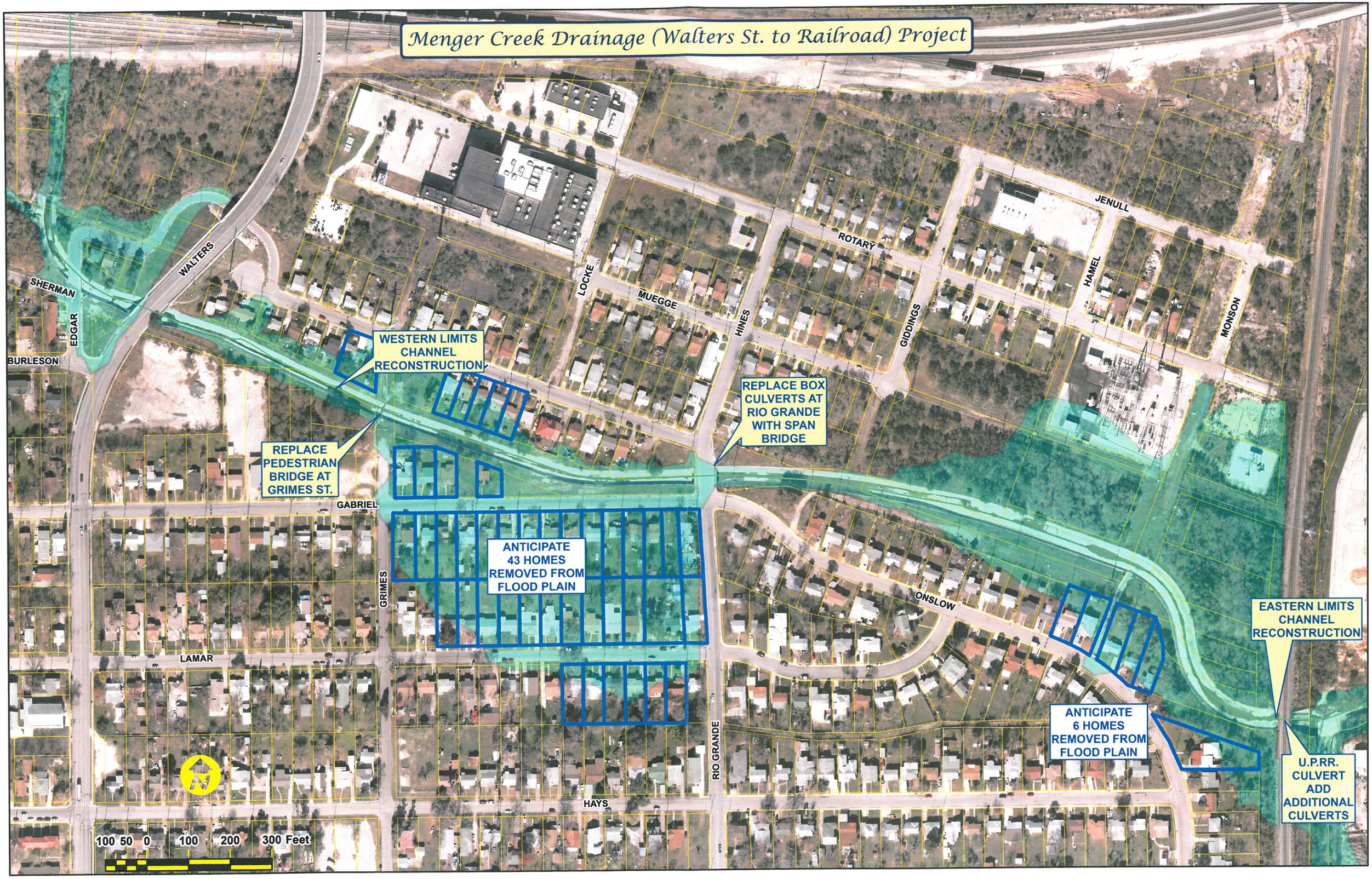Menger Creek Drainage (Walters St. to Railroad) Project