Effective August 31, 2012
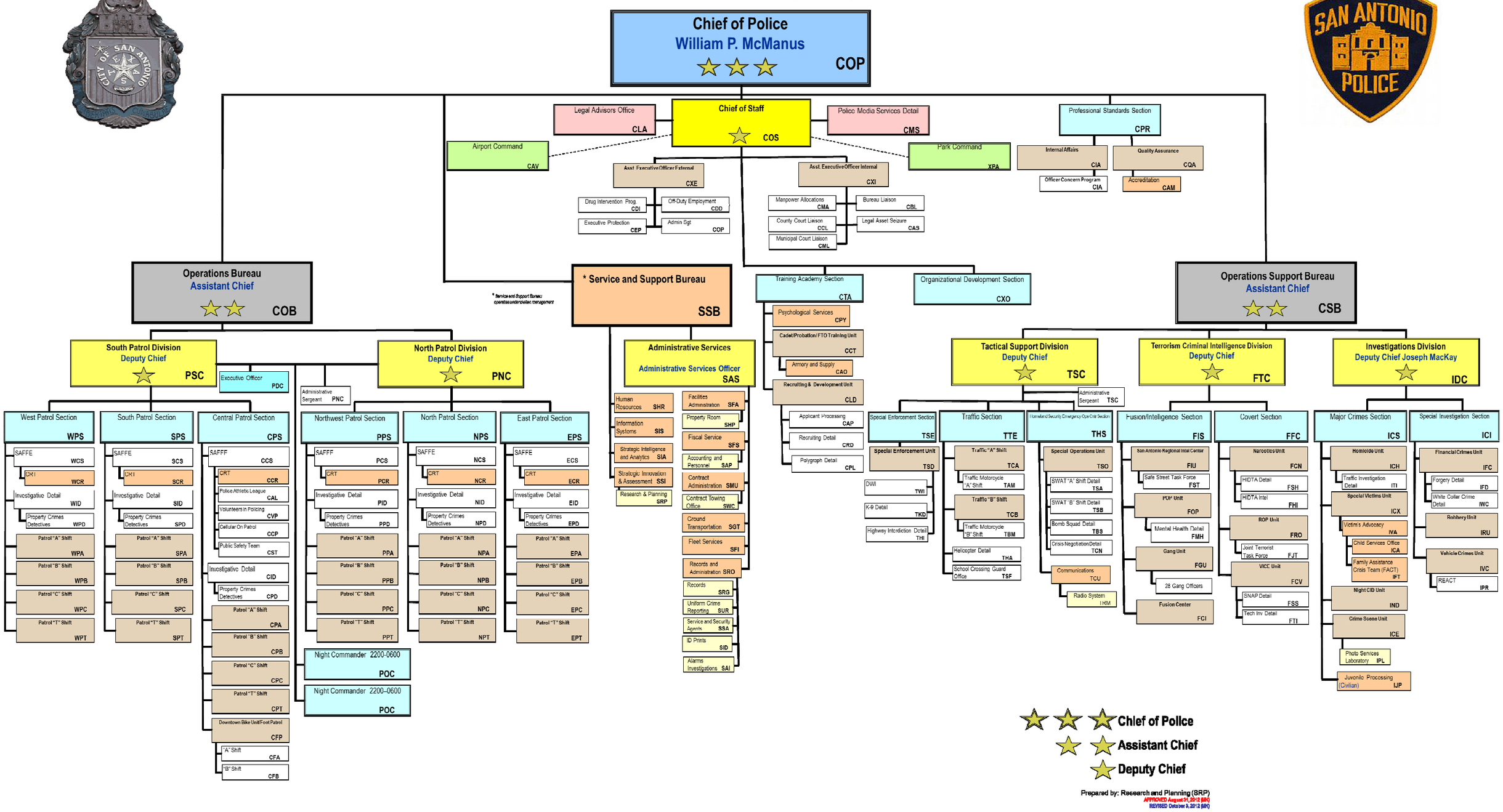
SAN ANTONIO POLICE DEPARTMENT