150

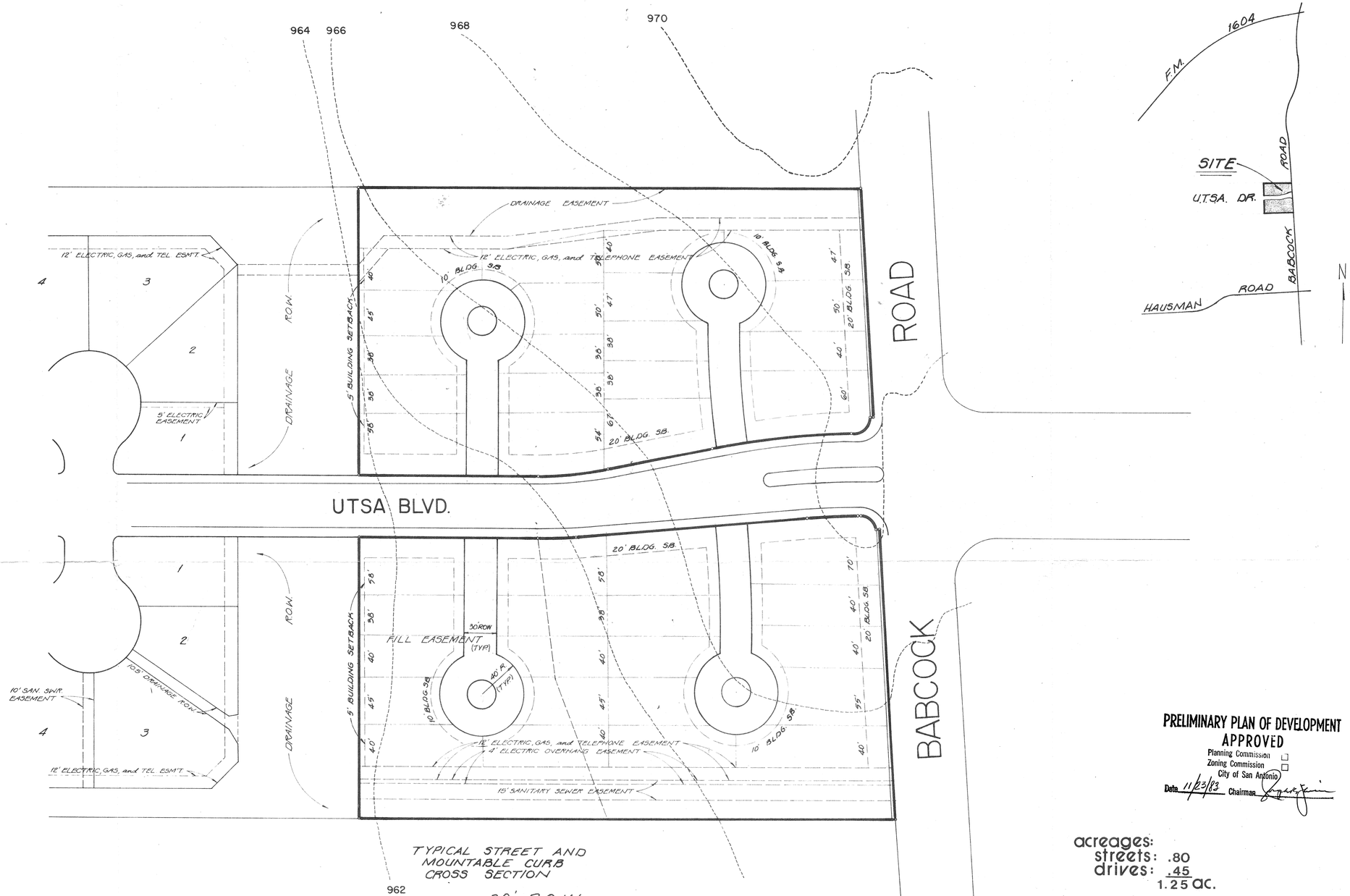

TYPICAL STREET AND MOUNTABLE CURB CROSS SECTION

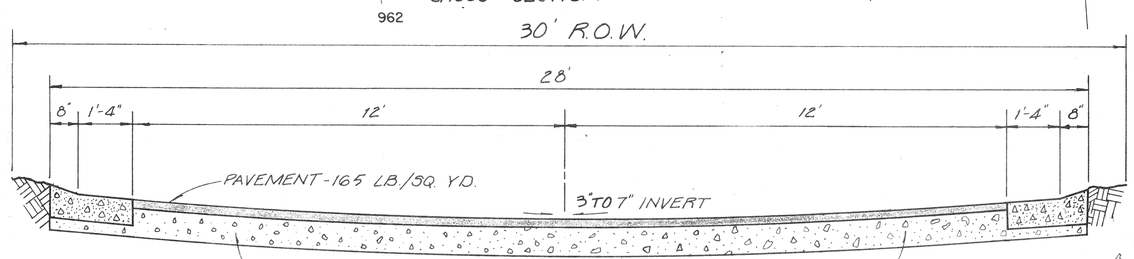

N.T.S.

PRELIMINARY PLAN OF DEVELOPMENT
APPROVED
Planning Commission
Zoning Commission
City of San Antonio
Date 11/23/83 Chairman

acreages:
streets: .80
drives: .45
1.25 ac.

NORTH EAST SOUTH WEST

scale: 1" = 50'-0"

preliminary plan

planned environments inc.
landscape architects land planners
8000 west ave. suite #2 san antonio, texas 78213

college park-units 5 & 6
6 acre planned unit development

150