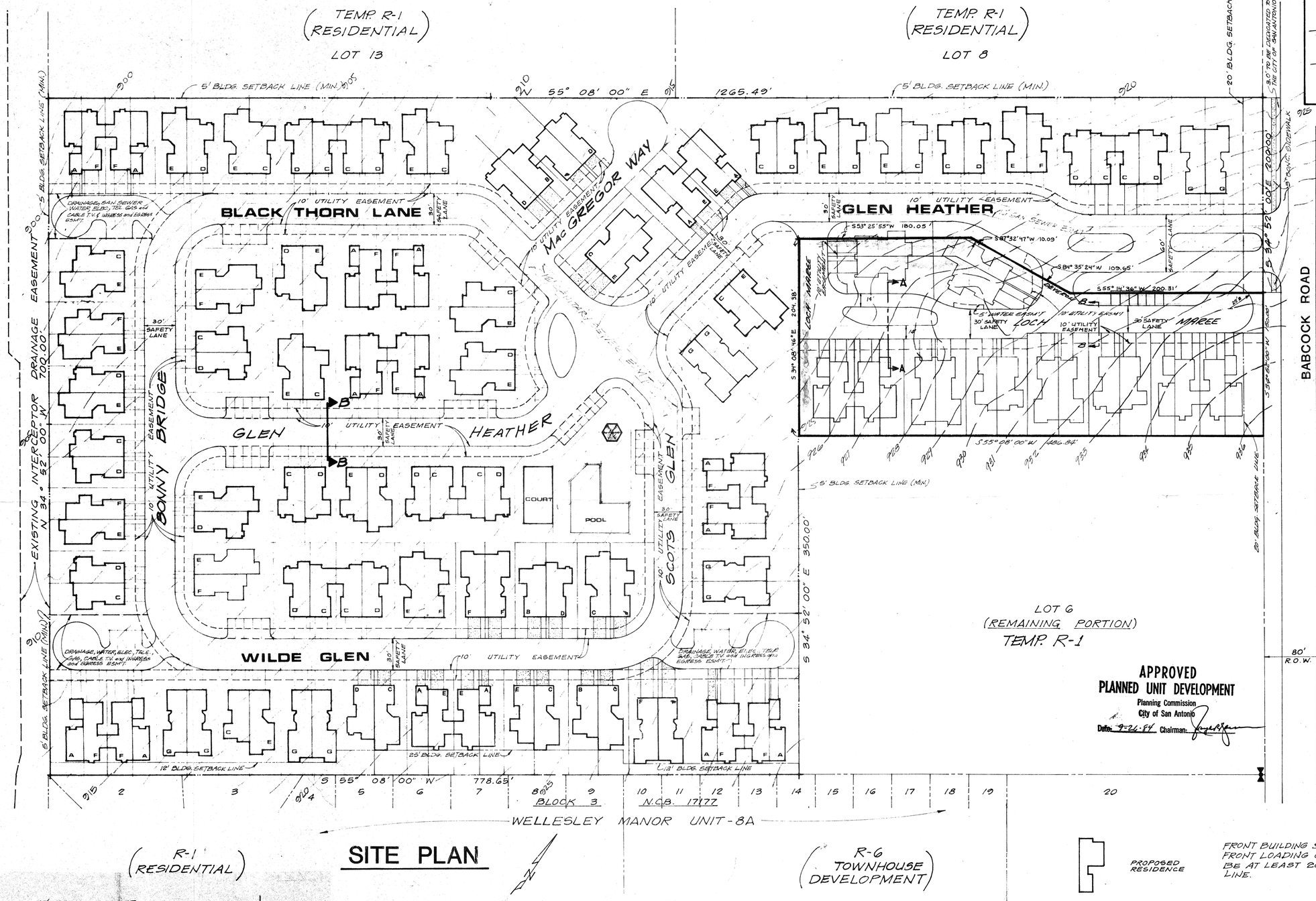


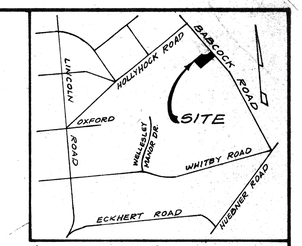


LOCATION MAP
N.T.S.

APPROVED
PLANNED UNIT DEVELOPMENT
Planning Commission
City of San Antonio
Date: 9-26-84 Chairman:

# SITE PLAN

(R-1 RESIDENTIAL)

(R-6 TOWNHOUSE DEVELOPMENT)

PROPOSED RESIDENCE

FRONT BUILDING SETBACK OF EACH FRONT LOADING GARAGE UNIT SHALL BE AT LEAST 20' FROM THE PROPERTY LINE.

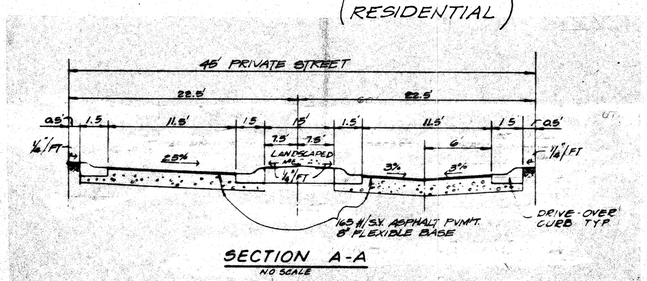


SECTION A-A
NO SCALE

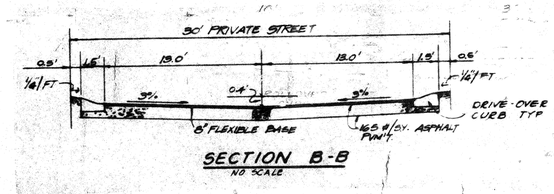


SECTION B-B
NO SCALE

| REVISIONS | | |
|---|---|---|
| NO. | DATE | BY |

FINAL PLAN FOR THE RETREAT PHASE II P.U.D. RESIDENTIAL TOWNHOMES

STATE OF TEXAS — WM. KENNON VICKREY — 20291 — REGISTERED PROFESSIONAL ENGINEER

VICKREY & ASSOCIATES, Inc.
7334 BLANCO ROAD SUITE 209 • SAN ANTONIO, TEXAS 78216 • 512 349-3272

DATE: APRIL 18, 1984
PROJECT NO. 0688-10-11
DRAWN BY: D.A.G.
SCALE: 1" = 50'
SHEET 1 OF 1

#177

RECD 2/9/83 GDL