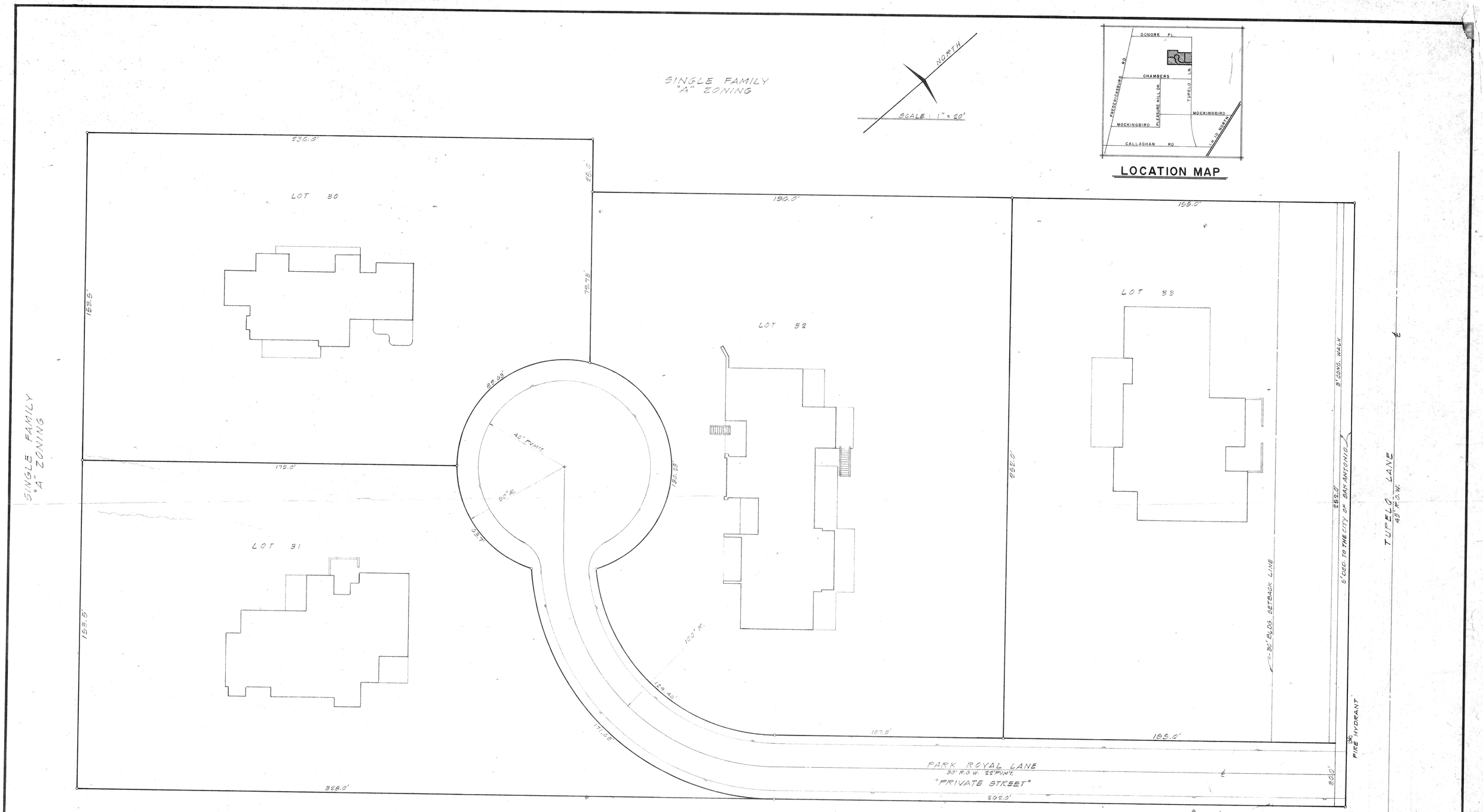

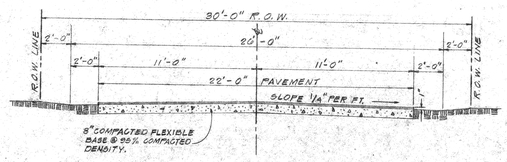

TYPICAL STREET SECTION

NOT TO SCALE

SINGLE FAMILY "A" ZONING

PRELIMINARY PLAN OF DEVELOPMENT
APPROVED
Planning Commission ☑
Zoning Commission ☐
City of San Antonio
Date 2-28-79 Chairman Margaret H. Spenner

PRELIMINARY PLAN OF THE BARONY PLANNED UNIT DEVELOPMENT, LOTS 30, 31, 32 & 33, N.C.B. 11683, SAN ANTONIO, BEXAR COUNTY, TEXAS

Ozuna & Associates, Inc.
Consulting Engineers
8118 Broadway
San Antonio, Texas

REVISIONS	
DATE	DESCRIPTION

DRAWN BY: HE	DATE: JAN. 19, 1979
CHECKED BY: GO, JK	JOB NO.: 311272-77