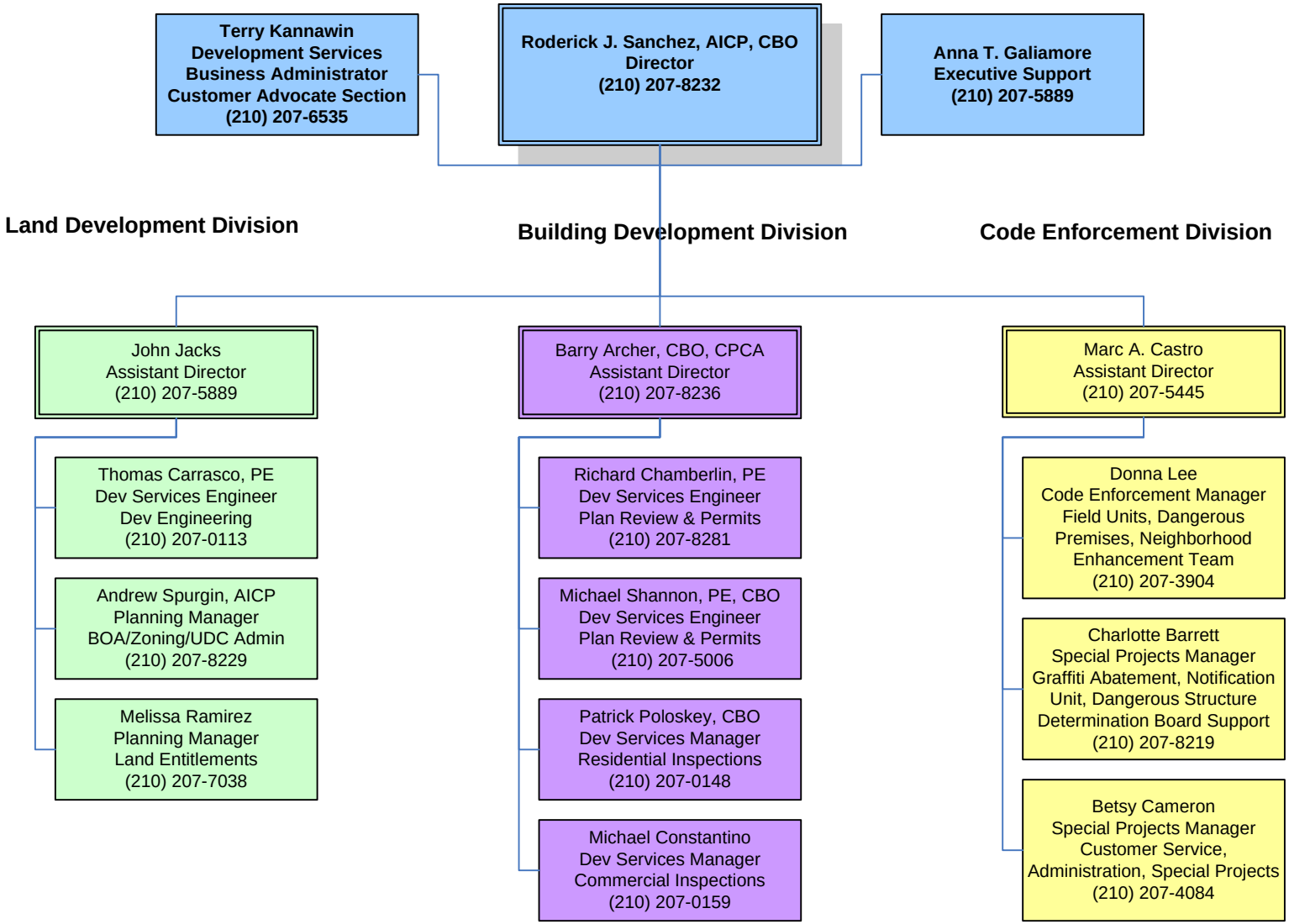Development Services Department