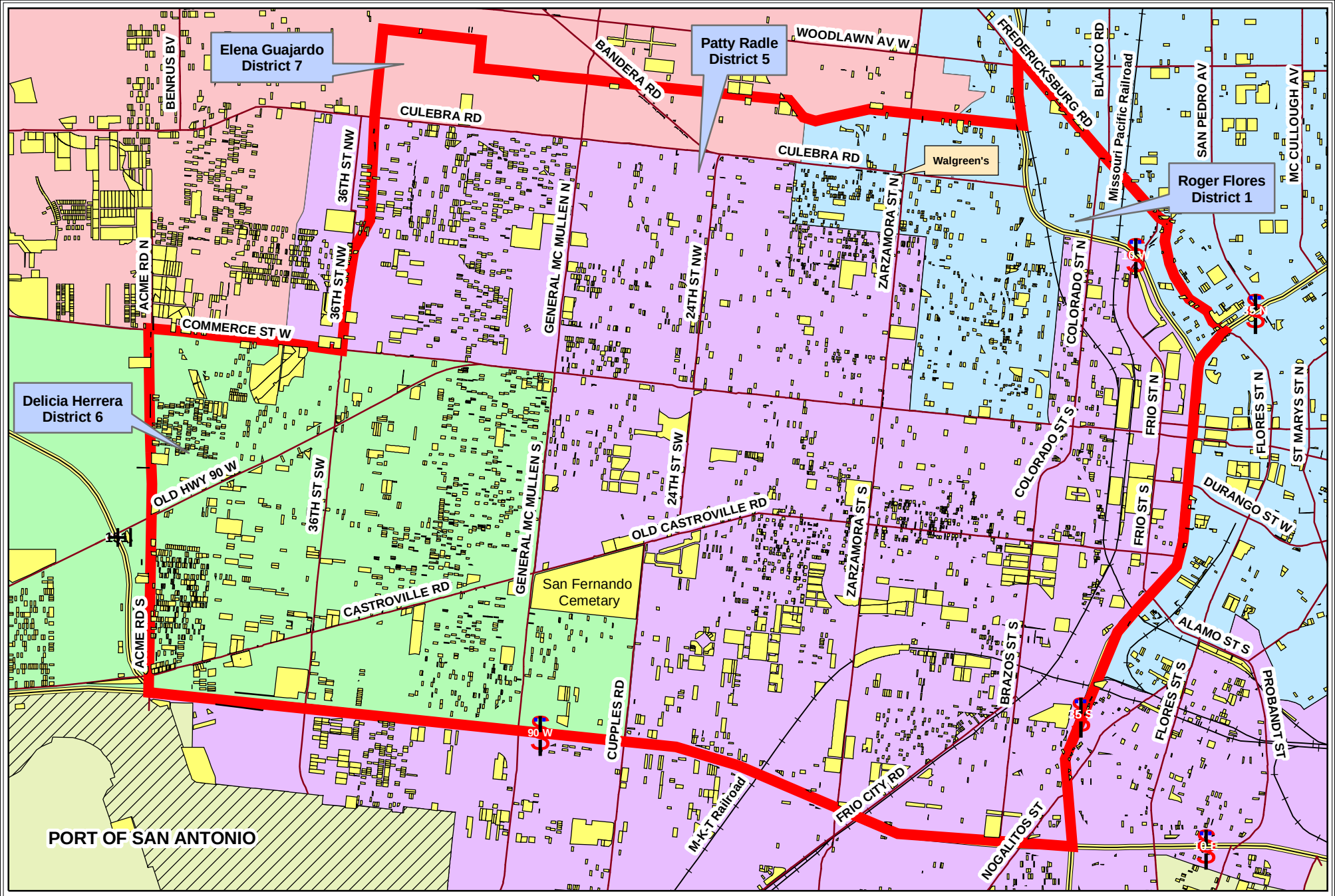

"This Geographic Information System Product, received from The City of San Antonio is provided "as is" without warranty of any kind, and the City of San Antonio expressly disclaims all express and implied warranties, including but not limited to the implied warranties of merchantability and fitness for a particular purpose. The City of San Antonio does not warrant, guarantee, or make any representations regarding the use, or the results of the use, of the information provided to you by the City of San Antonio in terms of correctness, accuracy, reliability, timeliness or otherwise. The entire risk as to the results and performance of any information obtained from the City of San Antonio is entirely assumed by the recipient."

"Please contact the responsible City of San Antonio Department for specific determinations."

Legend

- WSDC Boundaries
- Vacant Parcels
- City Council District 1
- City Council District 5
- City Council District 6
- City Council District 7

8

Map Created by: Ruben A. Davila
Map Creation Date: March 6, 2006
Map file location: C:\Arcview\SAwestsidedevcorp.mxd

Westside Development Corporation
Population U.S. Census (2000): 116,849
Area: 7,700 Acres - 12.03 Sq. Miles

Westside Development Corporation
City Council Districts 1, 5, 6, 7

0 0.125 0.25 0.5 Miles

City of San Antonio
Economic Development Department
Ramiro A. Cavazos, Director