S.T.A.R.

STUDENTS TOGETHER ACHIEVING REVITALIZATION

OFFICE OF HISTORIC PRESERVATION san antonio

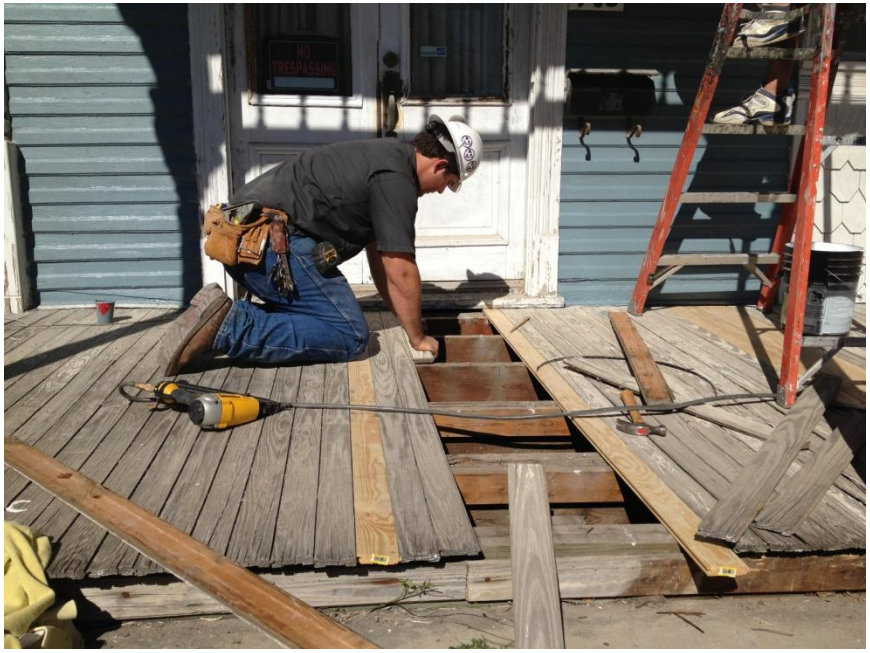

Students Together Achieving Revitalization (S.T.A.R.) Fall 2012

Government Hill Historic District Nov. 17-18

719 E. Carson

620 E. Carson

611 Mason

621 Mason

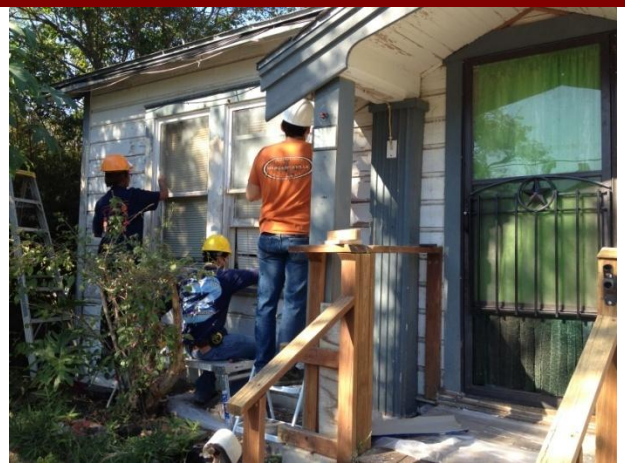

703 Mason

1706 Palmetto

708 Mason
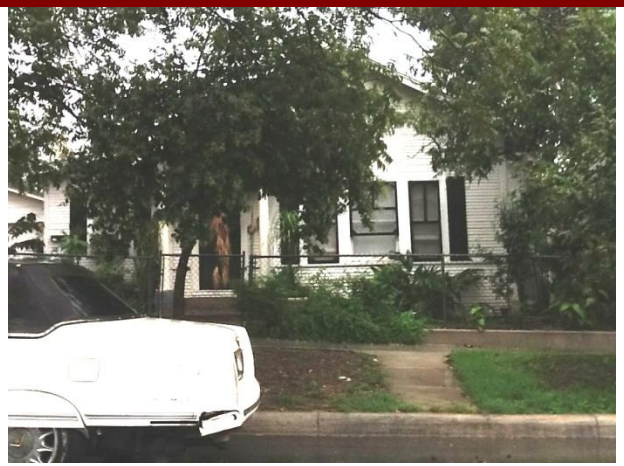
420 Pierce