CITIZENS OF SAN ANTONIO

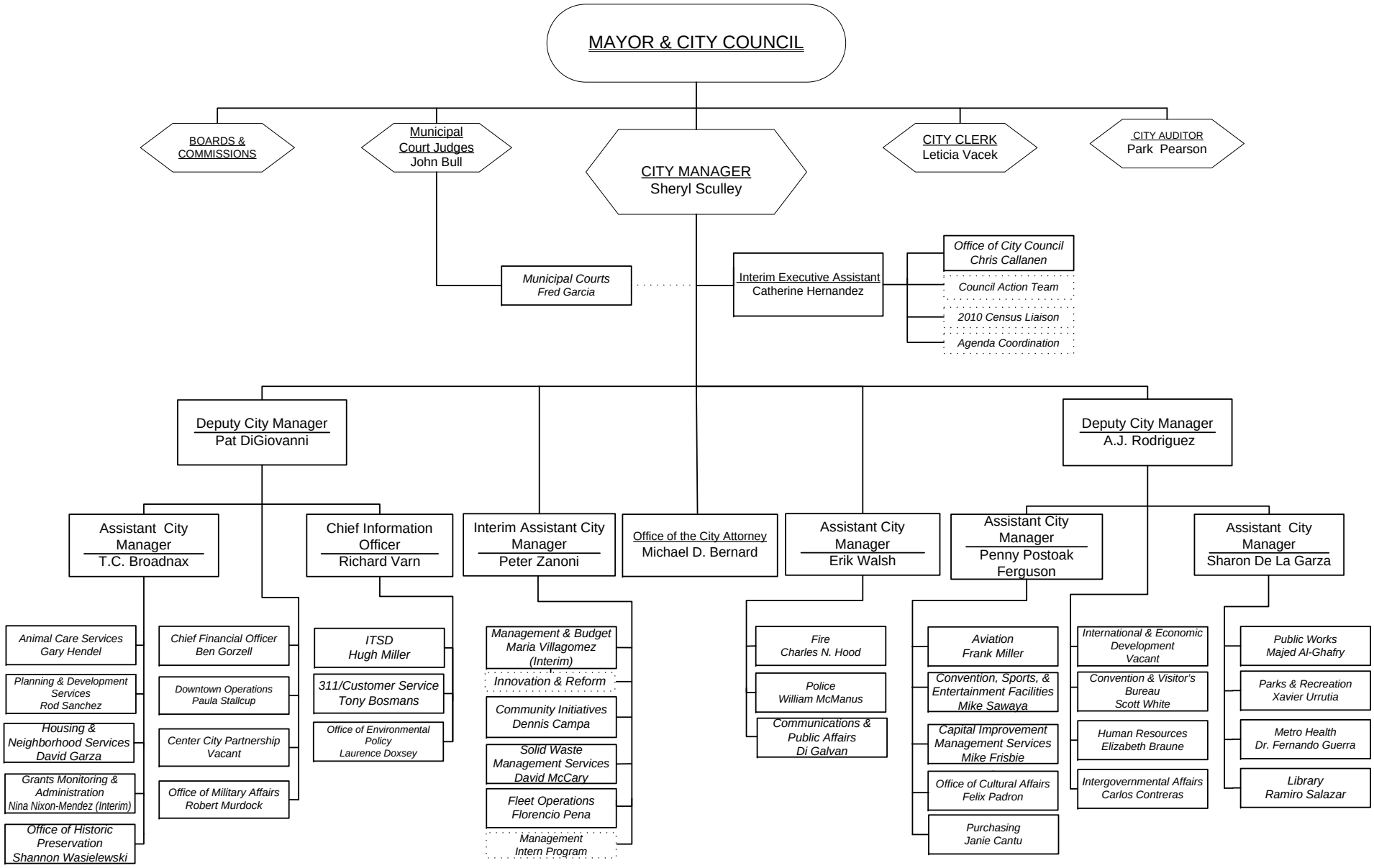

As of October 21, 2009