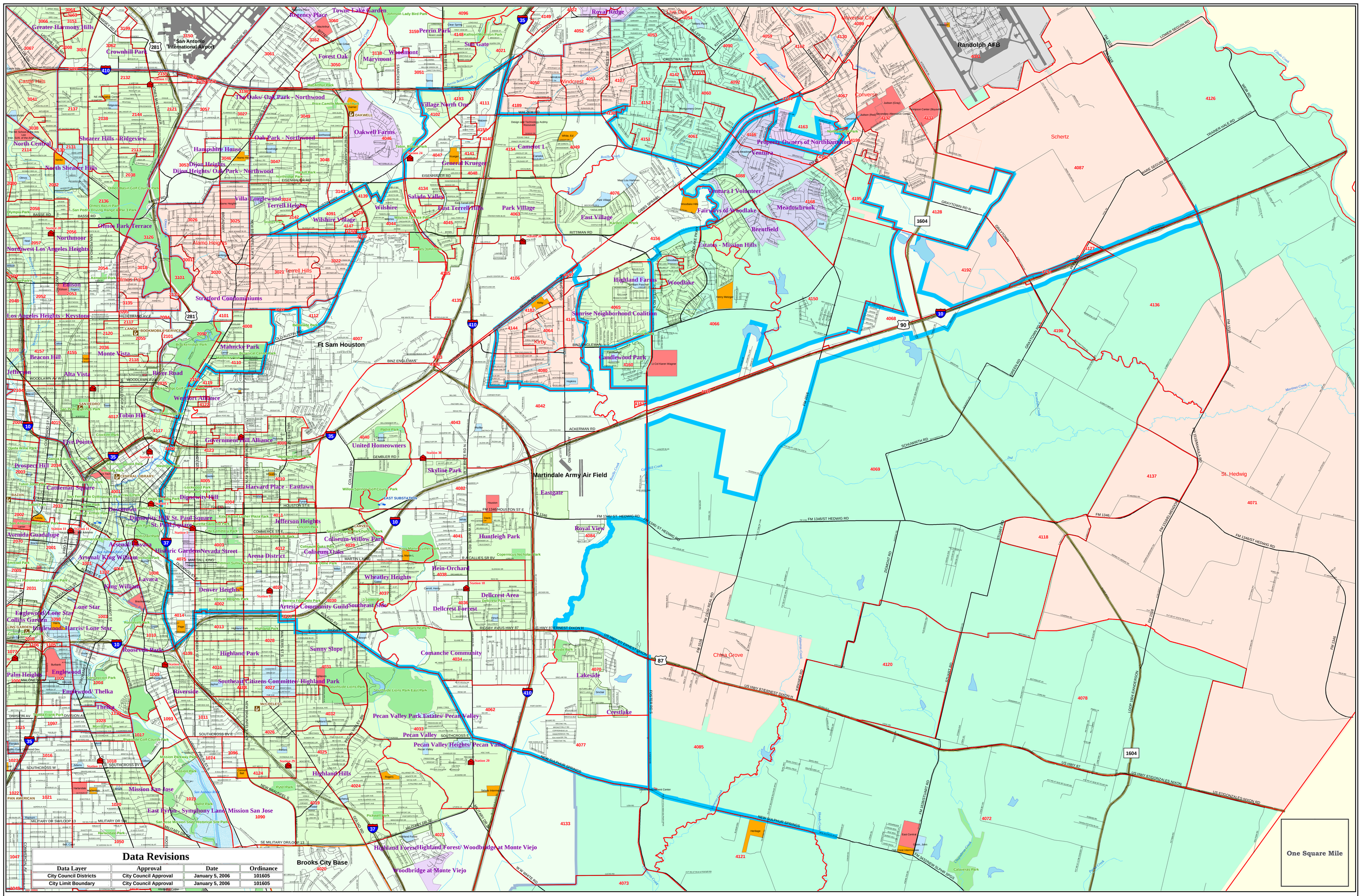

City Council District 2

Legend

- City Council District 2
- 2006 City Council Districts
- Mandatory Neighborhood Associations
- Voluntary Neighborhood Associations
- Voluntary Neighborhood Associations with Overlapping Boundaries
- Bexar County Voter Precincts

Schools

- Elementary Schools
- Middle Schools
- High Schools

- City of San Antonio
- Limited Purpose Annexation
- Bexar County
- Cities and Towns
- Military Bases
- Parks
- Lakes
- Highways
- Libraries
- Fire Stations
- Police Stations

0 1,250 2,500 5,000 Feet

Data Source: City of San Antonio Enterprise GIS, Bexar Metro 911, Bexar Appraisal District, Bexar County Elections

"This Geographic Information System Product, received from The City of San Antonio is provided "as is" without warranty of any kind, and the City of San Antonio expressly disclaims all express and implied warranties, including but not limited to the implied warranties of merchantability and fitness for a particular purpose. The City of San Antonio does not warrant, guarantee, or make any representations regarding the use, or the results of the use, of the information provided to you by the City of San Antonio in terms of correctness, accuracy, reliability, timeliness or otherwise. The entire risk as to the results and performance of any information obtained from the City of San Antonio is entirely assumed by the recipient."

"Please contact the responsible City of San Antonio Department for specific determinations."

City of San Antonio Planning Department GIS Manager: Woody Woodruff, dwoodruff@sanantonio.gov. Maps may be ordered at: (210) 207-7873

Map Created by: C.B. Barrientez, Jr
Map Last Edited: December 30, 2005
Map file location: C:/Arcview/CityCouncil/2006/CCdist 2 34x44.mxd
PDF Filename: 0512GC08

City of San Antonio Planning Department
Emil R. Moncivais, AICP, AIA, CNU
Director, Planning Department
Development and Business Service Center - 2nd Floor
1901 S. Alamo
San Antonio, Texas 78204