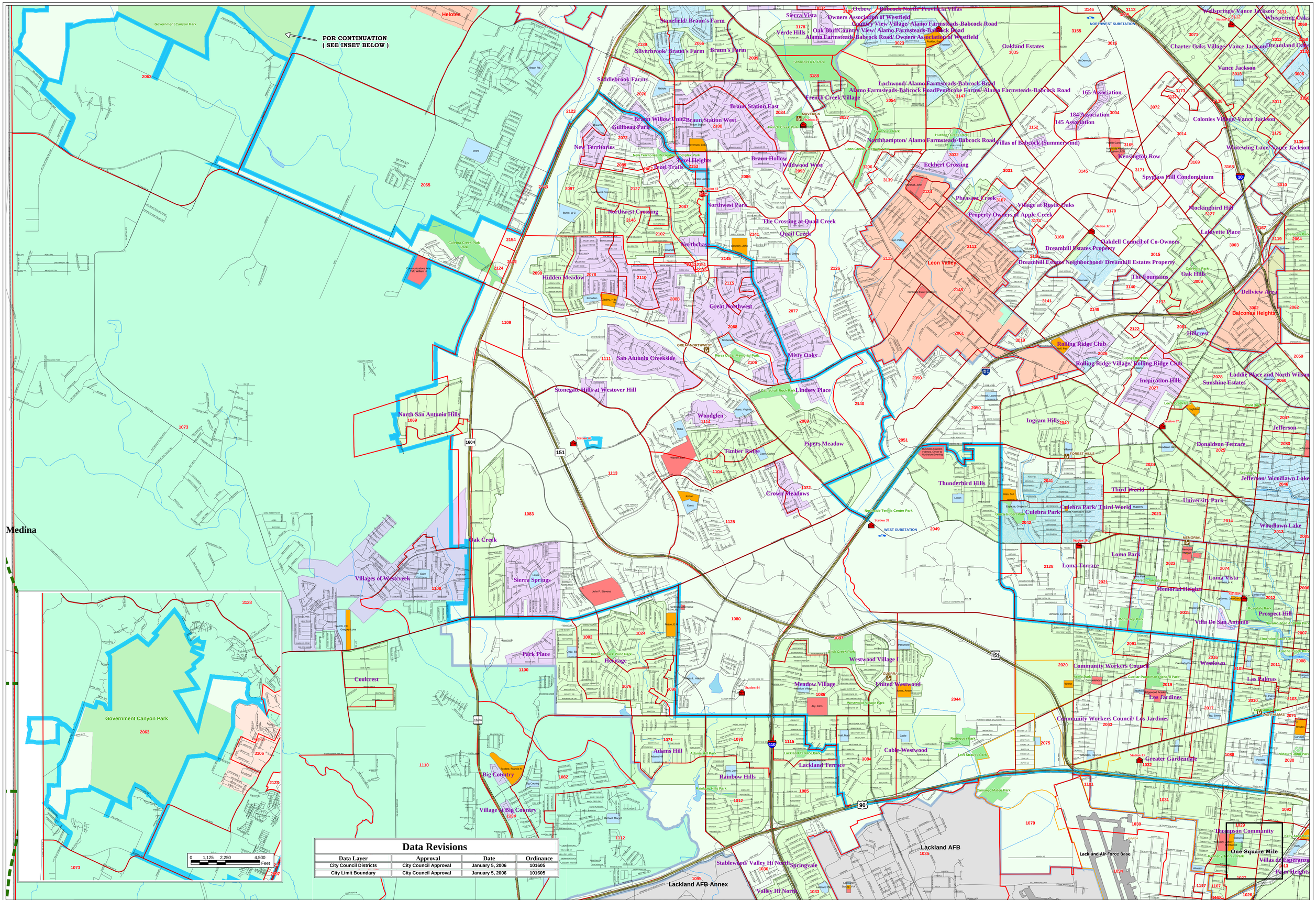

Data Revisions

Data Layer	Approval	Date	Ordinance
City Council Districts	City Council Approval	January 5, 2006	101605
City Limit Boundary	City Council Approval	January 5, 2006	101605

City Council District 6

Legend

- City Council District 6
- 2006 City Council Districts
- Mandatory Neighborhood Associations
- Voluntary Neighborhood Associations
- Voluntary Neighborhood Associations with Overlapping Boundaries
- Bexar County Voter Precincts

Schools

- Elementary Schools
- Middle Schools
- High Schools

- City of San Antonio
- Bexar County
- Cities and Towns
- Military Bases
- Parks
- Lakes
- Highways
- Libraries
- Fire Stations
- Police Stations

0 1,000 2,000 4,000 Feet

Data Source: City of San Antonio Enterprise GIS, Bexar Metro 911, Bexar Appraisal District

"This Geographic Information System Product, received from The City of San Antonio is provided "as is" without warranty of any kind, and the City of San Antonio expressly disclaims all express and implied warranties, including but not limited to the implied warranties of merchantability and fitness for a particular purpose. The City of San Antonio does not warrant, guarantee, or make any representations regarding the use, or the results of the use, of the information contained in this GIS Product in terms of its correctness, accuracy, reliability, timeliness or otherwise. The entire risk as to the results and performance of any information obtained from the City of San Antonio is entirely assumed by the recipient."

"Please contact the responsible City of San Antonio Department for specific determinations."

City of San Antonio Planning Department GIS Manager: Woody Woodruff, dwoodruff@sanantonio.gov. Maps may be ordered at: (210) 207-7873

Map Created by: C.B. Barrientez, Jr. Map file location: C:/Arcview/City Council/2006/CCdist 6 34x44-2.mxd

Map Last Edited: January 11, 2006

PDF Filename: C:/Arcview/PDF/2005/December/0512GC10.pdf

City of San Antonio
Planning Department
Emil R. Moncivais, AICP, AIA, CNU
Director, Planning Department
Development Business Service Center
1901 S. Alamo
San Antonio, TX 78205