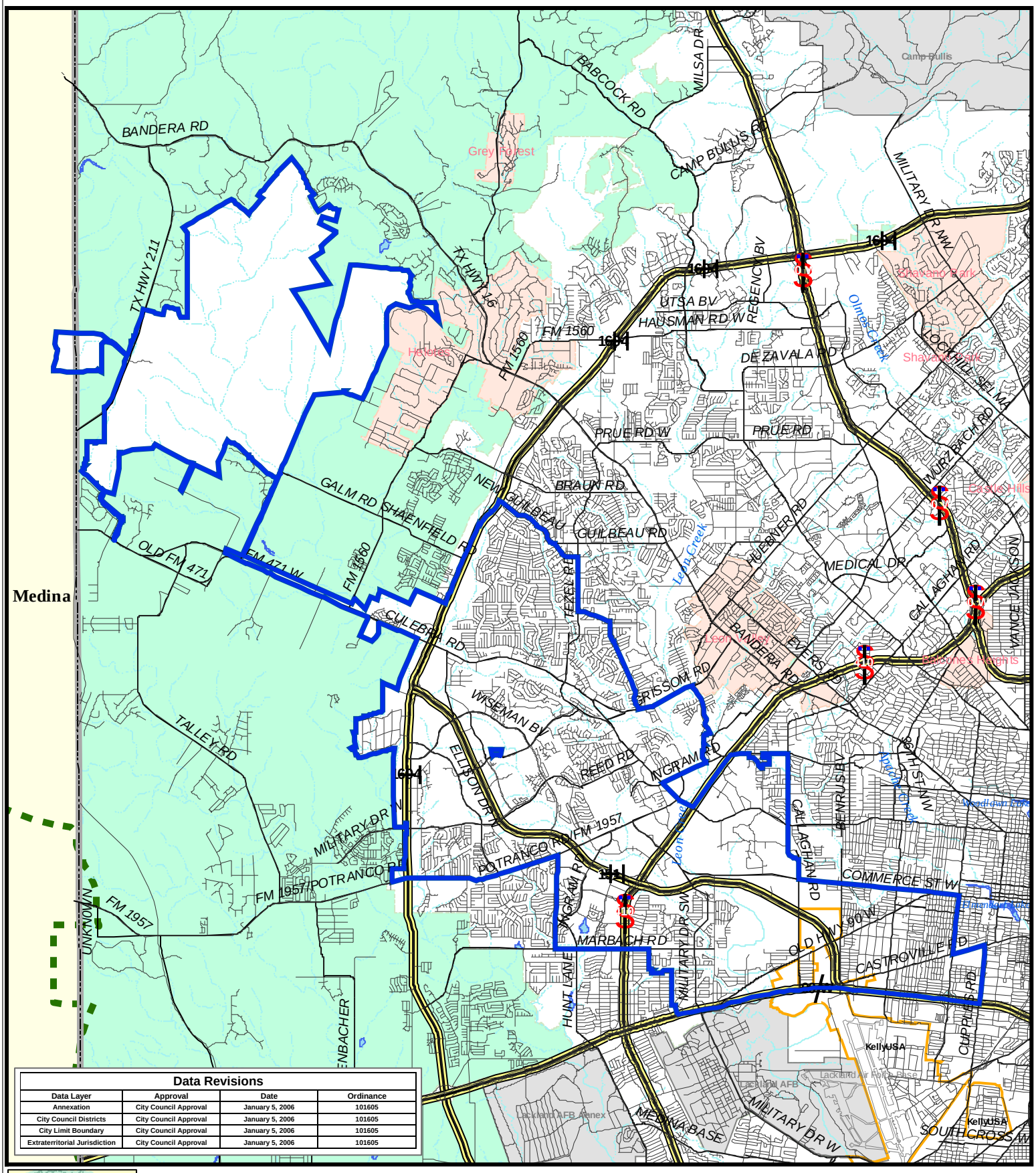

Data Revisions			
Data Layer	Approval	Date	Ordinance
Annexation	City Council Approval	January 5, 2006	101605
City Council Districts	City Council Approval	January 5, 2006	101605
City Limit Boundary	City Council Approval	January 5, 2006	101605
Extraterritorial Jurisdiction	City Council Approval	January 5, 2006	101605

City Council District Boundary
City of San Antonio
San Antonio ETJ
Major Highways
Cities and Towns
Bexar County
Military Bases
Limited Purpose Annexation

Data Source: City of San Antonio Enterprise GIS, Bexar Metro 911, Bexar Appraisal District

"This Geographic Information System Product, received from The City of San Antonio is provided "as is" without warranty of any kind, and the City of San Antonio expressly disclaims all expressed and implied warranties, including but not limited to the implied warranties of merchantability and fitness for a particular purpose. The City of San Antonio does not warrant, guarantee, or make any representations regarding the use, or the results of the use, of the information provided to you by the City of San Antonio in terms of correctness, accuracy, reliability, timeliness or otherwise. The entire risk as to the results and performance of any information obtained from the City of San Antonio is entirely assumed by the recipient."

"Please contact the responsible City of San Antonio Department for specific determinations."

Map Created by: Diana Dee Molina
Map file location: C:\CCD\CouncilDistrict_8x11_010306.mxd
Map Creation Date: 1/12/2006
PDF Location: C:\CCD\CounDist6.pdf

City Council District 6

Representative Delicia Herrera

Miles
0 0.5 1 2

City of San Antonio
Planning Department
Emil R. Moncivais, AICP, AIA, CNU
Director, Planning Department
Development Business Service Center
1901 S. Alamo
San Antonio, TX 78205