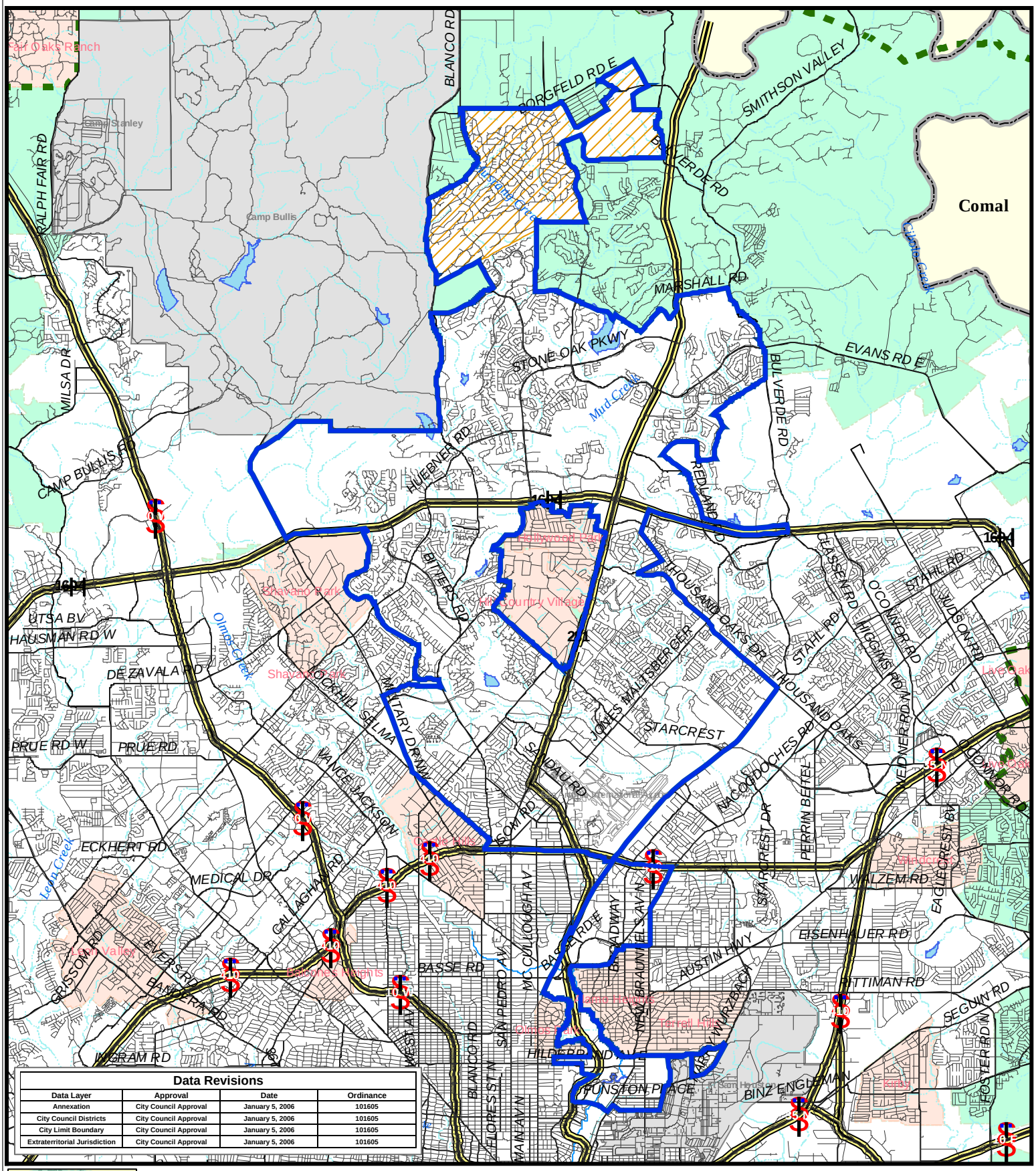
Comal
Camp Stanley
Camp Bullis
Cat Oaks Ranch
BLANCO RD
BORGFELD RD E
SMITHSON VALLEY
BOULVERDE RD
MARSHALL RD
STONE OAK PKWY
EVANS RD E
BULVERDE RD
RALPH FAIR RD
MILSA DR
CAMP BULLIS RD
HUEBNER RD
REDLAND RD
THOUSAND OAKS DR
STAHL RD
O'CONNOR RD
HUDSON RD
HIGGINS RD
LEASEN RD
UTSA BV
HAUSMAN RD W
DE ZAVALA RD
PRUE RD W
PRUE RD
BITTERS RD
MILITARY DRIVE
SELMA
VANCE JACKSON
JONES MALTSBERGER
STARCREST
SONOMA RD
NACOGDOCHES RD
PERRIN BEITEL
WEDNER RD
CONNOR RD
ECKHERT RD
MEDICAL DR
GALLAGHAN RD
SCHOOL RD
WALZEM RD
EAGLECREST BV
EISENHAUER RD
AUSTIN HWY
BASSE RD
BASSETT RD E
MC CULLOUGH AV
SAN PEDRO AV
BLANCO RD
FLORES ST N
MAIN AV N
HILDEBRAND AV
PUNSTON PLACE
BINZ ENGLEMAN
PITTMAN RD
SEGUIN RD
FOSTER RD N
INGRAM RD
GRISSOM RD
EVERSAN
BANDERA RD
Olmos Creek
Leon Creek
Salado Creek
Mud Creek
Elmendorf Lake
Shavano Park
Hollywood Park
Olmos Park
Alamo Heights
Terrell Hills
Castle Hills
Lakeshore Estates
Lake Valley
Lake Oak
Eisenhower Park
Fort Sam Houston
Leon Valley
Data Revisions
Data Layer | Approval | Date | Ordinance
Annexation | City Council Approval | January 5, 2006 | 101605
City Council Districts | City Council Approval | January 5, 2006 | 101605
City Limit Boundary | City Council Approval | January 5, 2006 | 101605
Extraterritorial Jurisdiction | City Council Approval | January 5, 2006 | 101605
City Council District Boundary
City of San Antonio
San Antonio ETJ
Major Highways
Cities and Towns
Bexar County
Military Bases
Limited Purpose Annexation
City Council District 9
Representative Kevin Wolff
Miles
0 0.5 1 2
Data Source: City of San Antonio Enterprise GIS, Bexar Metro 911, Bexar Appraisal District
"This Geographic Information System Product, received from The City of San Antonio is provided "as is" without warranty of any kind, and the City of San Antonio expressly disclaims all expressed and implied warranties, including but not limited to the implied warranties of merchantability and fitness for a particular purpose. The City of San Antonio does not warrant, guarantee, or make any representations regarding the use, or the results of the use, of the information provided to you by the City of San Antonio in terms of correctness, accuracy, reliability, timeliness or otherwise. The entire risk as to the results and performance of any information obtained from the City of San Antonio is entirely assumed by the recipient."
"Please contact the responsible City of San Antonio Department for specific determinations."
Map Created by: Diana Dee Molina
Map file location: C:\CCD\CouncilDistrict_8x11_010306.mxd
Map Creation Date: 1/12/2006
PDF Location: C:\CCD\CounDist9.pdf
City of San Antonio
Planning Department
Emil R. Moncivais, AICP, AIA, CNU
Director, Planning Department
Development Business Service Center
1901 S. Alamo
San Antonio, TX 78205