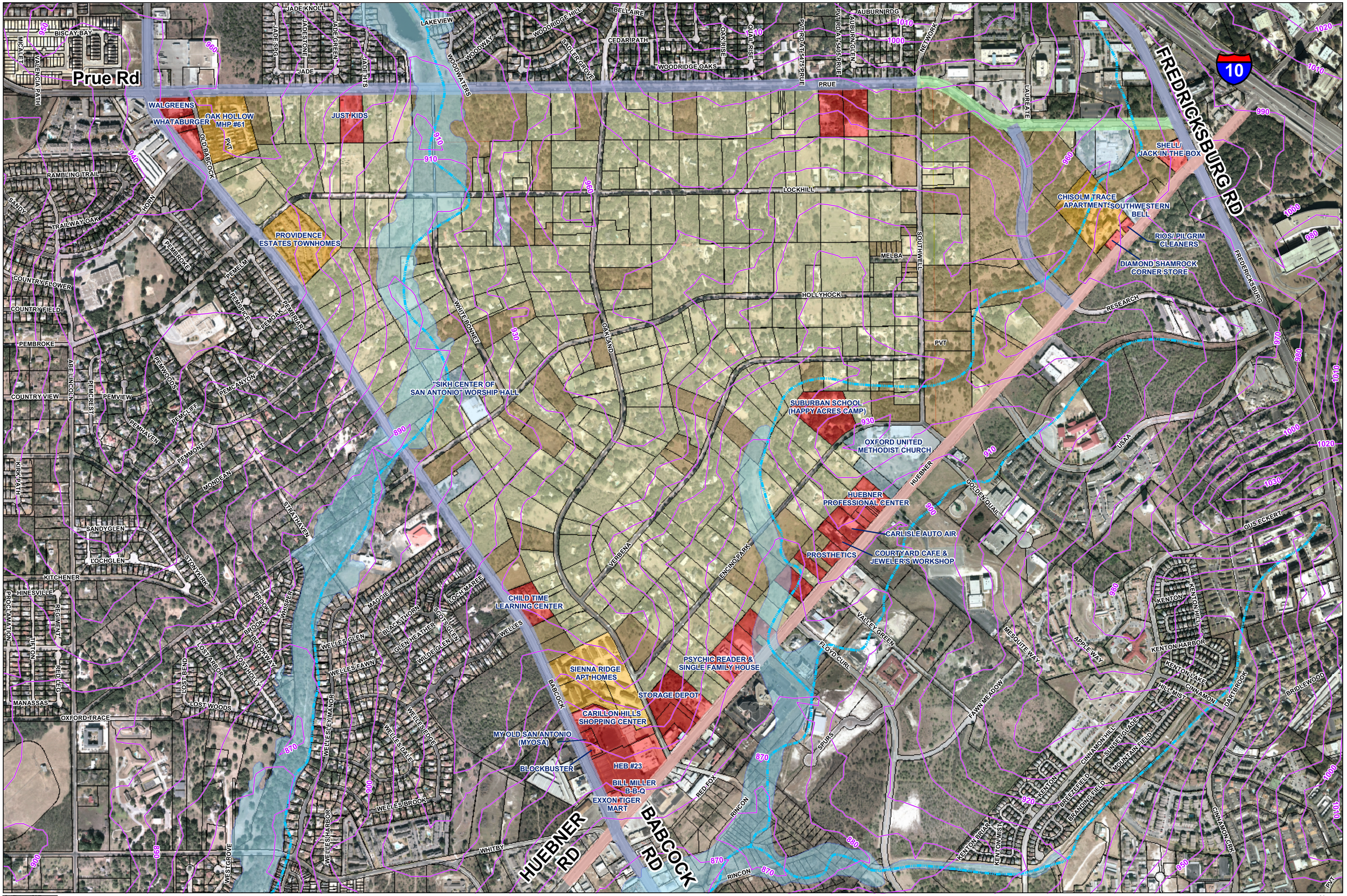

Data Source: City of San Antonio Enterprise GIS, Bexar Metro 911, Bexar Appraisal District

"This Geographic Information System Product, received from The City of San Antonio is provided "as is" without warranty of any kind, and the City of San Antonio expressly disclaims all implied warranties including, but not limited to, the implied warranties of merchantability and fitness for a particular purpose. The City of San Antonio does not warrant, guarantee, or make any representations regarding the use, or the results of the use, of the information provided to you by the City of San Antonio in terms of correctness, accuracy, reliability, timeliness or otherwise. The entire risk as to the results and performance of any information obtained from the City of San Antonio is entirely assumed by the recipient."

"Please contact the responsible City of San Antonio Department for specific determinations."

City of San Antonio Planning Department GIS Manager: Woody Woodruff, dwoodruff@sanantonio.gov - Maps may be ordered at: (210) 207-7873

Map Created by: Gustavo Gutierrez Map file location: C:\ArcView\Project_Maps\Emil\Oakland Estates 17x22.mxd

Map Last Edited: July 18, 2006

PDF Filename: C:\ArcView\pdf\2006\July\0607GG13.pdf

Legend

Major Thoroughfare Plan

- Primary Arterial Type A — 120' Row, 6 Lane @ 12' of Pavement; Medina
- Secondary Arterial Type A — 86' Row, 4 Lane @ 12' of Pavement; Medina
- Secondary Arterial Type B — 70' – 86' Row, 4 Lane @ 12' of Pavement; No Medina

- Parcels 2006
- 10 Feet Contour
- 100 Year Flood Plain
- Creeks
- Single Family Residential
- Multifamily Residential
- Commercial
- Public/Institutional
- Vacant

2 Ac.

0 325 650 Feet

N W E S

Oakland Estates Neighborhood Plan

Existing Land Use

City of San Antonio
Planning Department
Emil R. Moncivais, FAICP, AIA, CNU
Director, Planning Department

Development Business
Service Center
1901 S. Alamo
San Antonio, TX 78204