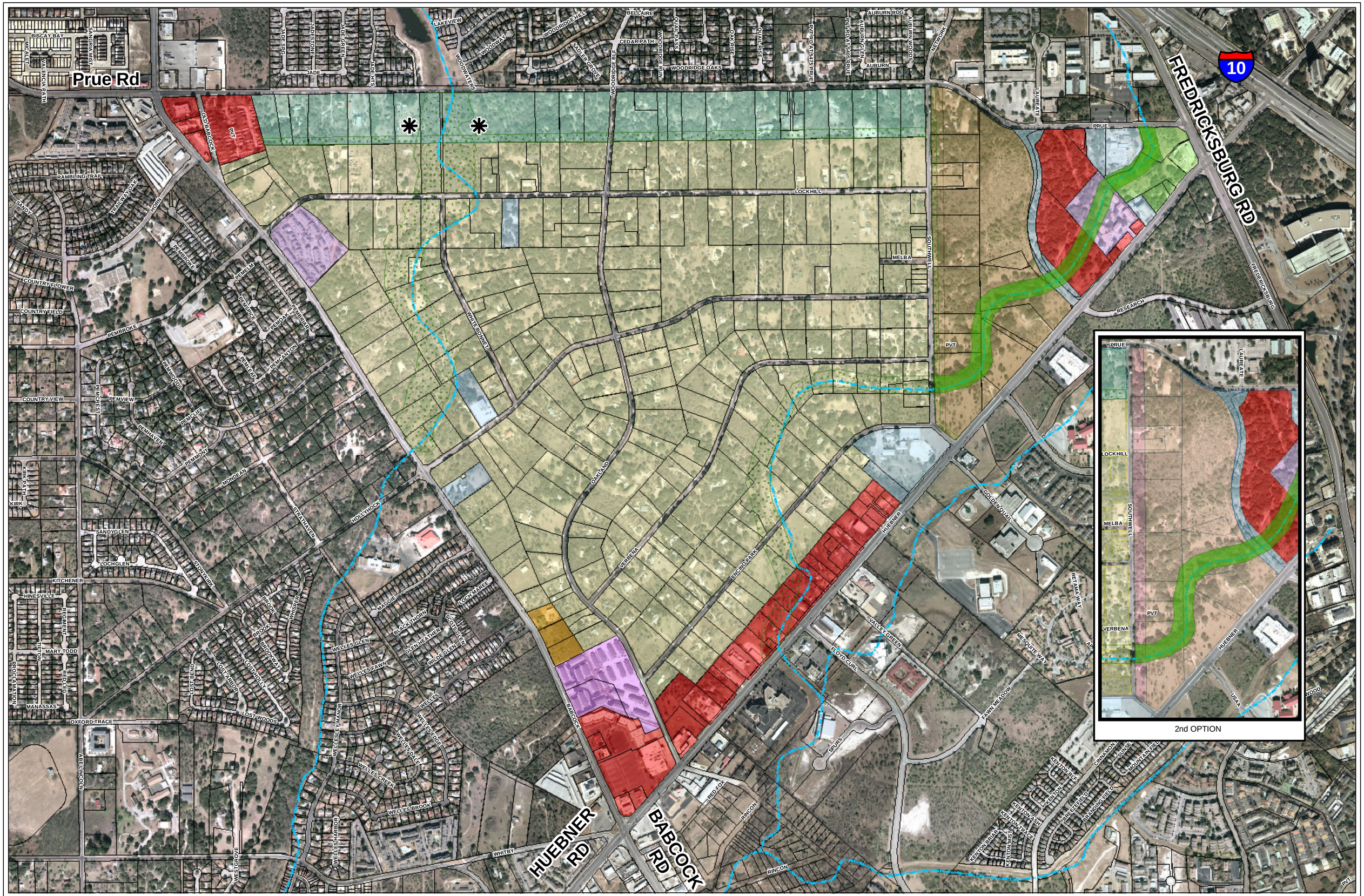

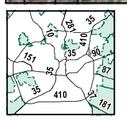

Data Source: City of San Antonio Enterprise GIS, Bexar Metro 911, Bexar Appraisal District

"This Geographic Information System Product, received from The City of San Antonio is provided "as is" without warranty of any kind, and the City of San Antonio expressly disclaims all express and implied warranties, including but not limited to the implied warranties of merchantability and fitness for a particular purpose. The City of San Antonio does not warrant, guarantee, or make any representations regarding the use, or the results of the use, of the information provided to you by the City of San Antonio in terms of correctness, accuracy, reliability, timeliness or otherwise. The entire risk as to the results and performance of any information obtained from the City of San Antonio is entirely assumed by the recipient."

"Please contact the responsible City of San Antonio Department for specific determinations."

City of San Antonio Planning Department GIS Manager: Woody Woodruff, dwoodruff@sanantonio.gov. Maps may be ordered at: (210) 207-7873

Map Created by: Gustavo Gutierrez Map file location: C:\Arcview\Project_Maps\Emil\Oakland Estates Future LU 17x22.mxd

Map Last Edited: July 18, 2006

PDF Filename: C:\Arcview\pdf\2006\July\0607GG14.pdf

Legend

- Parcels 2006
- Open Space
- Potential Detention Area
- Low Density Residential
- Medium Density Residential
- High Density Residential
- Low Intensity Mixed Use
- Regional Commercial
- Mixed Use
- Neighborhood Commercial
- Community Commercial
- Public Institutional

2ndOption

- Low Density Residential
- Mixed Use

2 Ac.

Oakland Estates Neighborhood Plan

Future Land Use

Oakland Estates Neighborhood Plan
Future Land Use

0 325 650 Feet

N W E S

City of San Antonio
Planning Department
Emil R. Moncivais, FAICP, AIA, CNU
Director, Planning Department
Development Business
Service Center
1901 S. Alamo
San Antonio, TX 78204