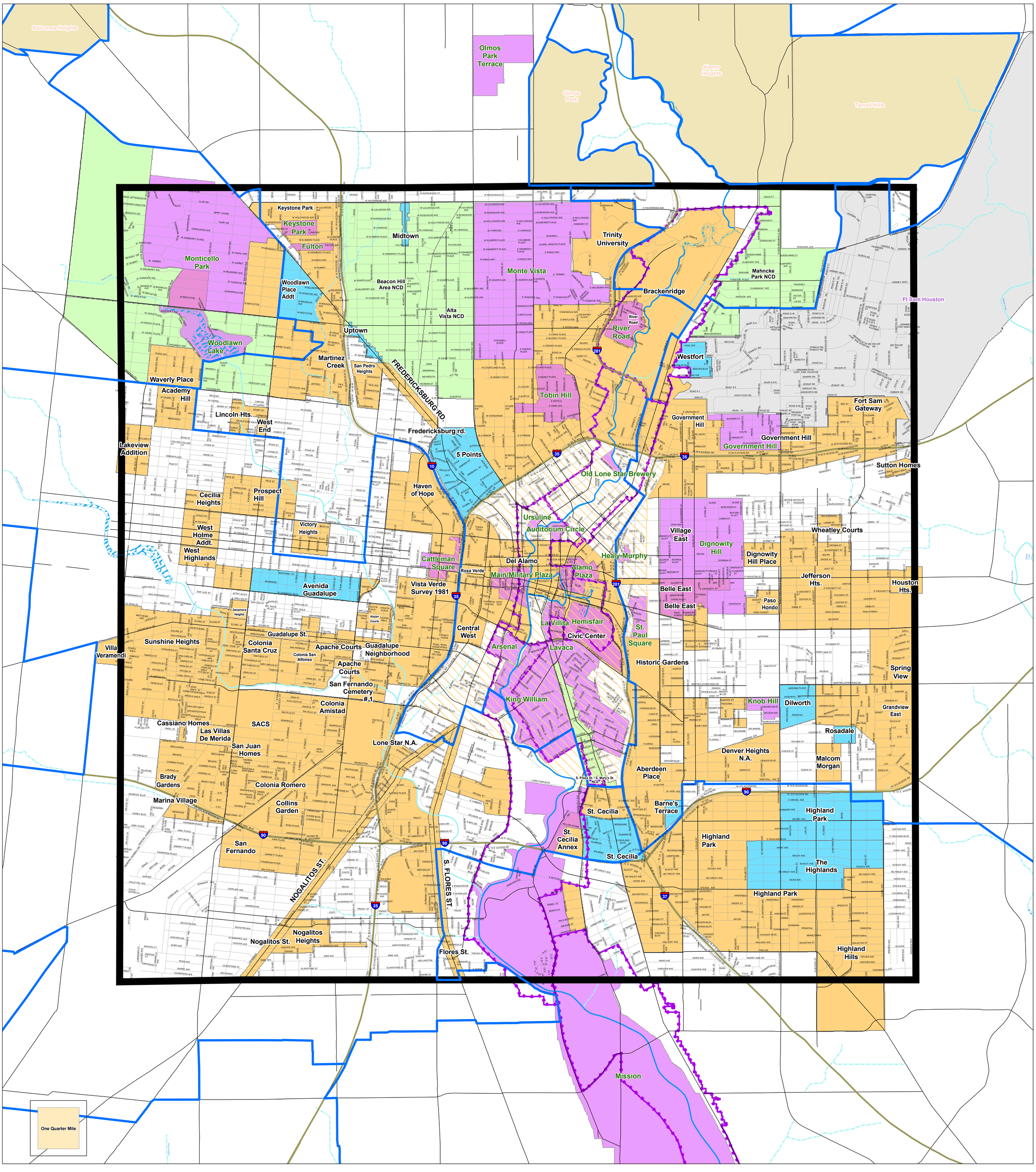

Legend

- Completed Reconnnaissance Surveys
- Neighborhood Conservation District (NCD)
- Central Business District Survey
- Historic Districts
- River Improvement District
- Military Bases
- Potential Historic District
- City Council District
- 36 Square Mile Area
- Expressways

Data Source: City of San Antonio Enterprise GIS, Bexar Metro 911, Bexar Appraisal District

"This Geographic Information System Product, received from The City of San Antonio is provided "as is" without warranty of any kind, and the City of San Antonio expressly disclaims all express and implied warranties, including but not limited to the implied warranties of merchantability and fitness for a particular purpose. The City of San Antonio does not warrant, guarantee, or make any representations regarding the use, or the results of the use, of the information provided to you by the City of San Antonio in terms of correctness, accuracy, reliability, timeliness or otherwise. The entire risk as to the results and performance of any information obtained from the City of San Antonio is entirely assumed by the recipient."

"Please contact the responsible City of San Antonio Department for specific determinations."

City of San Antonio Planning Department GIS Manager: Dale Woodruff, dwoodruff@sanantonio.gov. Maps may be ordered at: (210) 207-7873

Map Created by: Spenser Murphy
Map Creation Date: 05/20/2010
Map file location: W:\Historic Preservation\Historic Survey\Historic Survey_34x44.mxd
PDF Filename: 0812GM21.pdf

City of San Antonio Historic Survey

0 500 1,000 2,000
Feet

City of San Antonio
Planning and Development Services Department
Roderick J. Sanchez, AICP, CBO
Director
Cliff Morton Development and Business Services Center
1901 S. Alamo
San Antonio, TX 78204