CITIZENS OF SAN ANTONIO

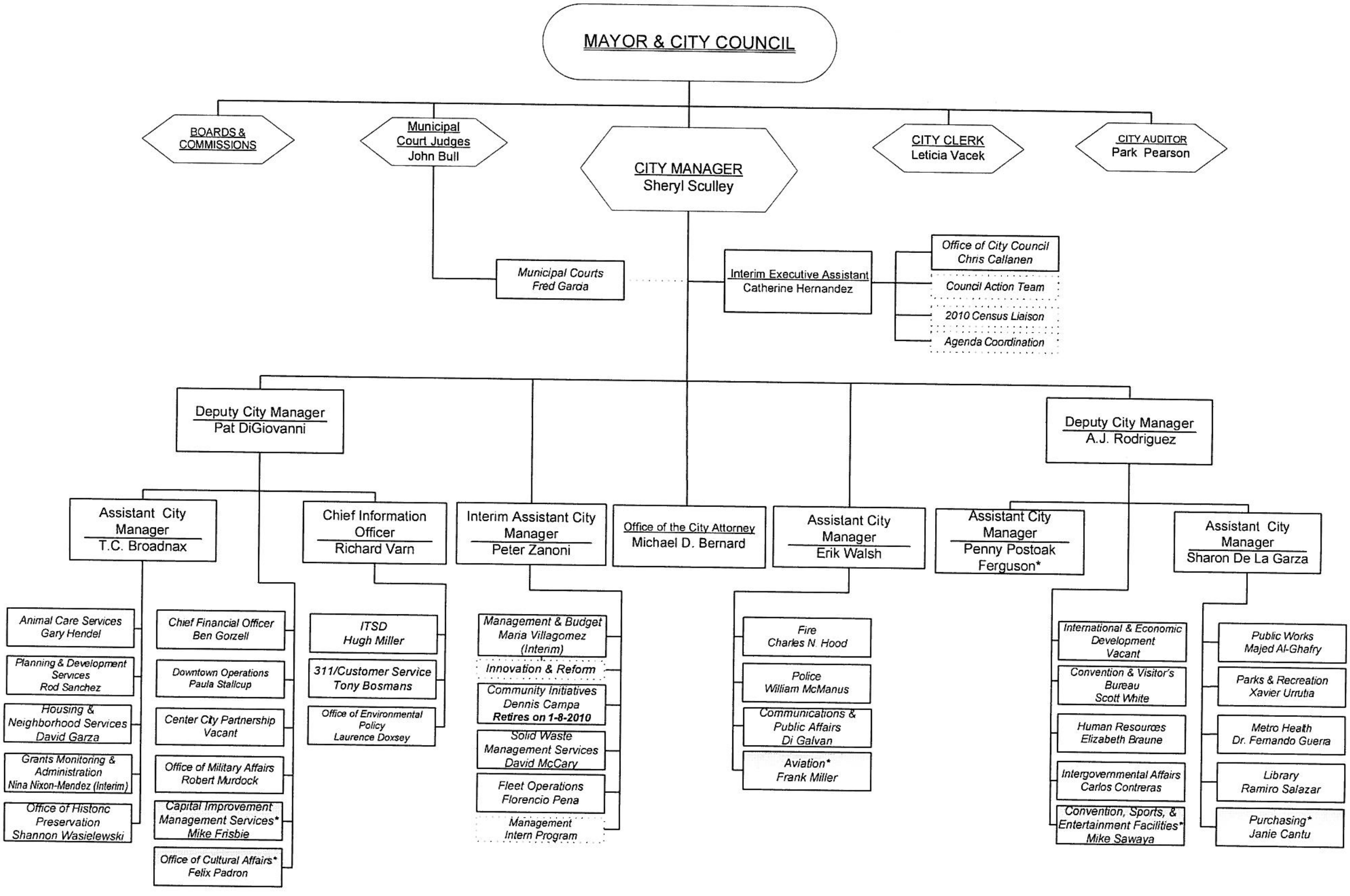

As of December 17, 2009

*Organizational assignements are interim and effective upon Penny Postoak Ferguson Family Medical Leave