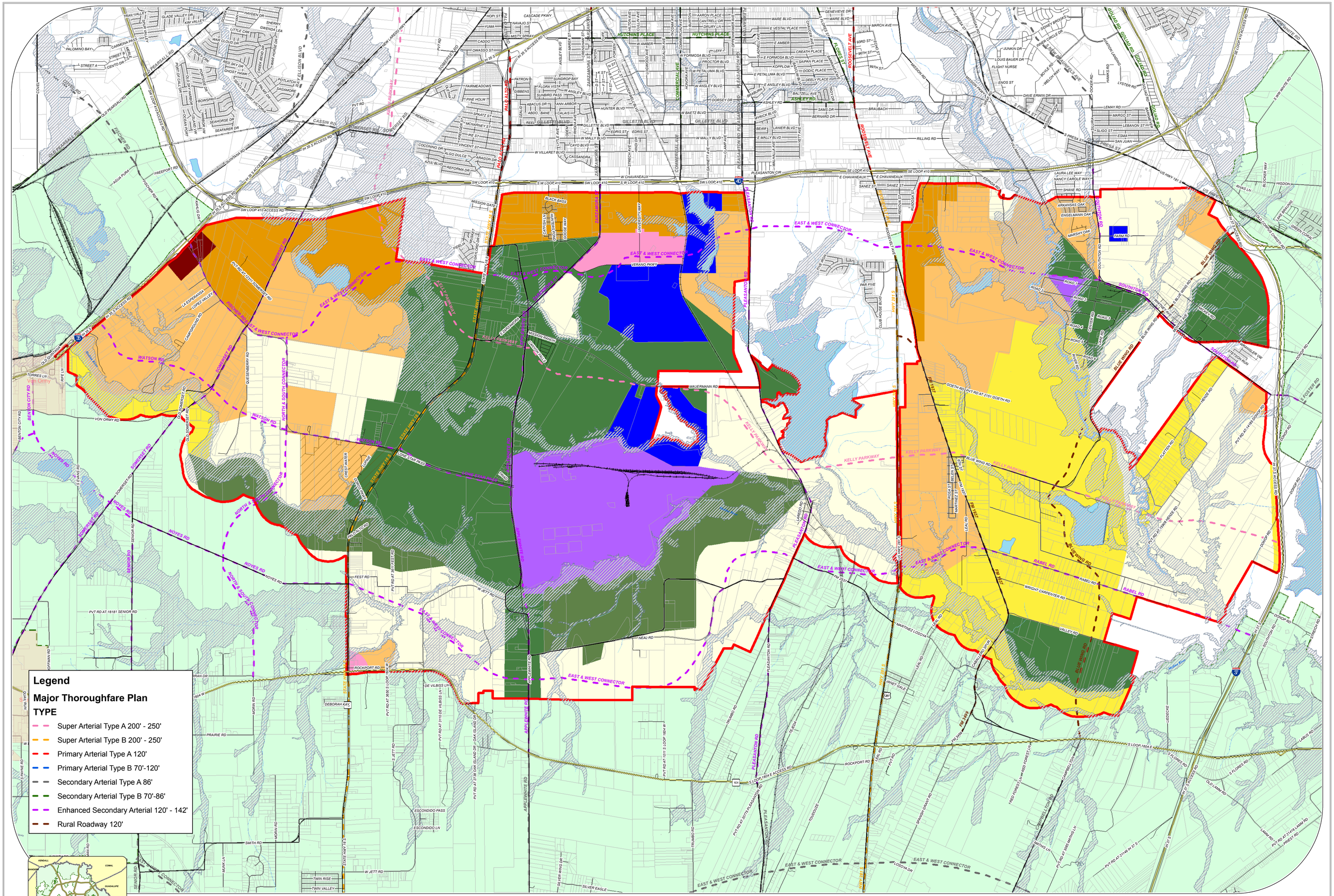

Highways | Major Roads | CSMA Area 111222 | FEMA | Agribusiness Tier | Civic Center | Country Tier | General Urban Tier | Mixed Use Center | Natural Tier | Regional Center | Rural Estate Tier | Specialized Center | Suburban Tier | Cities and Towns | City of San Antonio | Bexar County

0 1,000 2,000 4,000 6,000 Feet

Data Source: City of San Antonio Enterprise GIS, Bexar Metro 911, Bexar Appraisal District

"This Geographic Information System Product, received from The City of San Antonio is provided "as is" without warranty of any kind, and the City of San Antonio expressly disclaims all expressed and implied warranties, including but not limited to the implied warranties of merchantability and fitness for a particular purpose. The City of San Antonio does not warrant, guarantee, or make any representations regarding the use, or the results of the use, of the information provided to you by the City of San Antonio in terms of correctness, accuracy, reliability, timeliness or otherwise. The entire risk as to the results and performance of any information obtained from the City of San Antonio is entirely assumed by the recipient."

"Please contact the responsible City of San Antonio Department for specific determinations."

Maps may be ordered at (210) 207-8301

Map File Location: \\Fscommon\GIS\Pln50\plan_lib\Neighborhoods\Land_Use\citysouthlanduse_E_LU.mxd
Map Last Edited: 22 March 2012
PDF Filename: 1203GP04.pdf

City South Management Authority Sector Land Use

Includes Amendments as of Dec. 15, 2011

Data Revisions

Data Layer	Date	Ordinance
Heritage South Land Use	Dec 15, 2011	2011-12-15-1076
Major Thoughfare Plan	January 18, 2007	2007-01-18-0096
City Limits	September 18, 2008	2008-09-18-0837

City of San Antonio

Cliff Morton Development and
Business Services Center
P.O. Box 839966
San Antonio, TX 78283-3966