San Antonio Police Department

STOLEN PROPERTY ALERT

The property below was stolen from Eaglebears Galleria in San Antonio, Texas, sometime between February 21 and February 24, 2003.

If you have information about the location of this property, please contact: San Antonio Police Department, East Property Crimes, Detective E. Rohmer, at 210-207-7644.

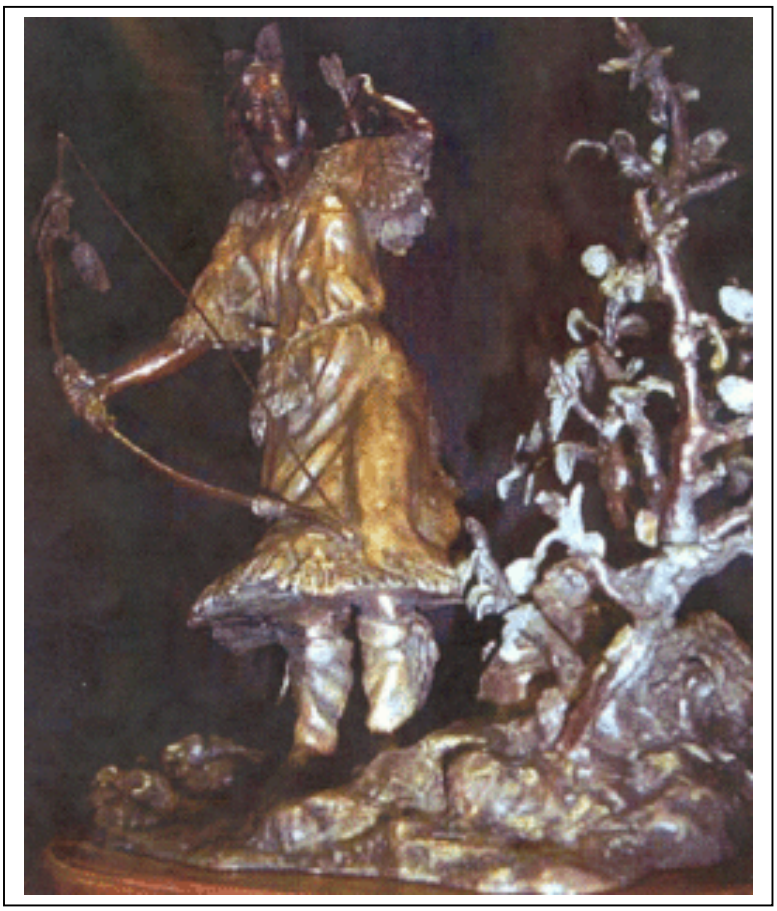

"Bear Woman" by Jeannie Coleman. (Signed/numbered 8/12)
Large bronze on a swivel base.