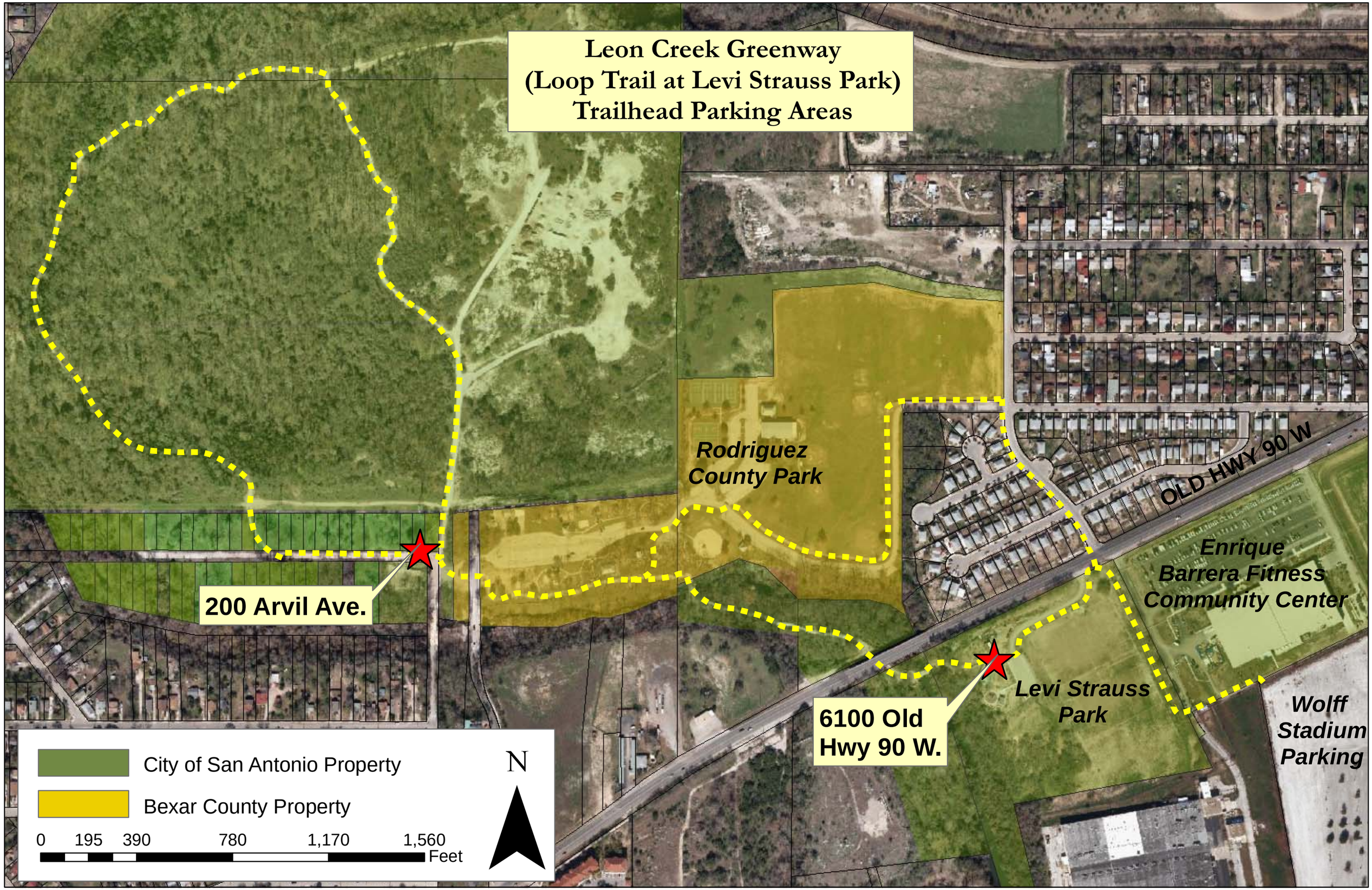
Leon Creek Greenway
(Loop Trail at Levi Strauss Park)
Trailhead Parking Areas
Rodriguez
County Park
OLD HWY 90 W
Enrique
Barrera Fitness
Community Center
200 Arvil Ave.
6100 Old
Hwy 90 W.
Levi Strauss
Park
Wolff
Stadium
Parking
City of San Antonio Property
Bexar County Property
0
195
390
780
1,170
1,560
Feet
N