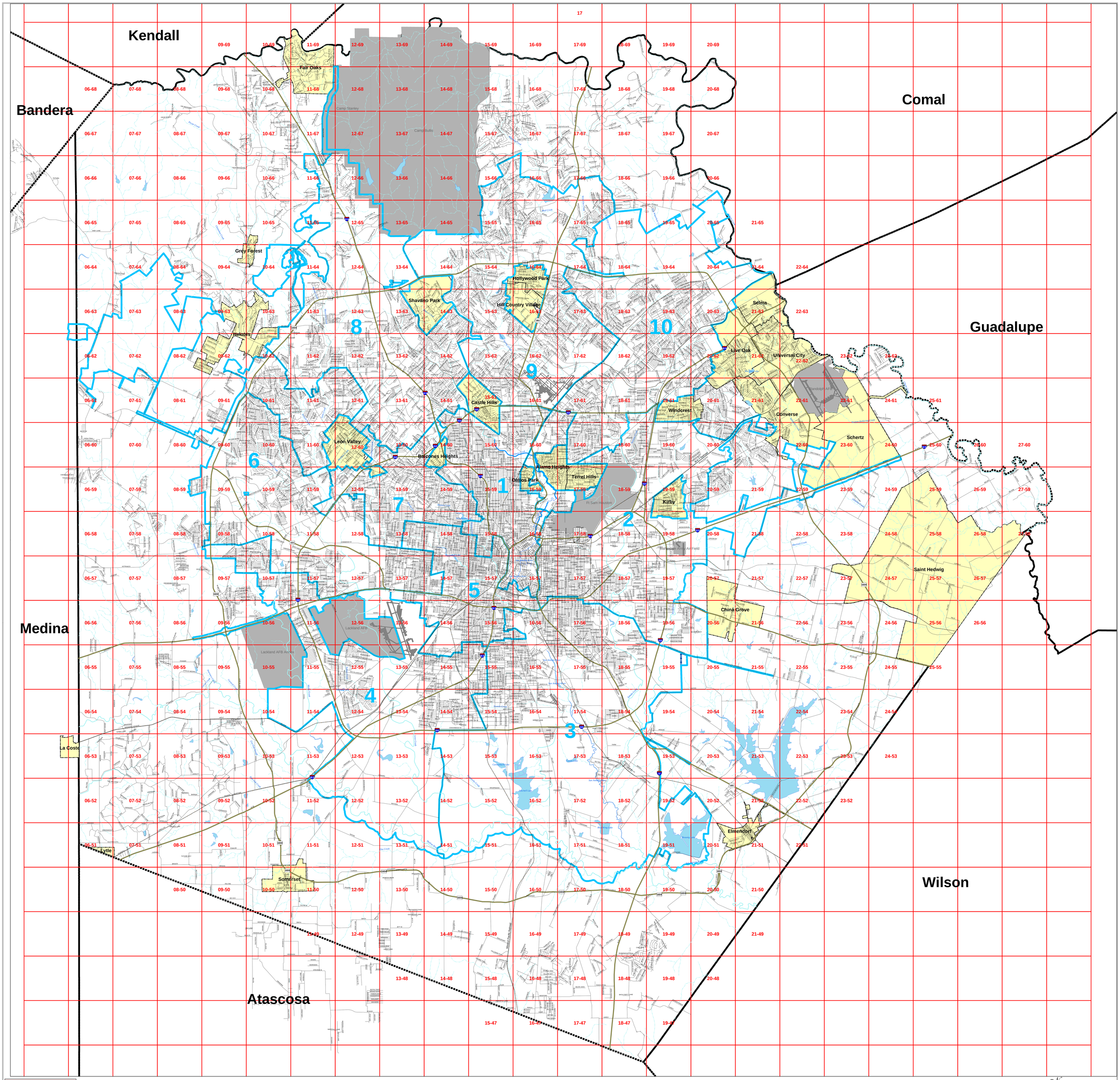

Bexar County
With Zone Grid

Legend

- City of San Antonio
- Military Bases
- Cities and Towns
- Bexar County
- Adjacent Counties
- City Council 2003
- Zone Grid

0 2,400 4,800 9,600 Feet

Data Source: City of San Antonio Enterprise GIS, Bexar Metro 911, Bexar Appraisal District

"This Geographic Information System Product, received from The City of San Antonio is provided "as is" without warranty of any kind, and the City of San Antonio expressly disclaims all express and implied warranties, including but not limited to the implied warranties of merchantability and fitness for a particular purpose. The City of San Antonio does not warrant, guarantee, or make any representations regarding the use, or the results of the use, of the information provided to you by the City of San Antonio in terms of correctness, accuracy, reliability, timeliness or otherwise. The entire risk as to the results and performance of any information obtained from the City of San Antonio is entirely assumed by the recipient."

"Please contact the responsible City of San Antonio Department for specific determinations."

City of San Antonio Planning Department GIS Manager: Dale Woodruff, dwoodruff@sanantonio.gov. Maps may be ordered at: (210) 207-7873

Map Created by: Abel H. Lara
Map Creation Date: 04-18-03
Map file location: c:\a.lara\dev_serv\54X60BEXAR_COUNCIL_ZONEGRID.mxd
PDF Filename: 0304GA18.PDF

City of San Antonio Planning Department
Emil R. Moncivais, AICP, AIA
Director, Planning Department
Municipal Plaza - 3rd Floor
114 W. Commerce
San Antonio, Texas 78205