DISTRICT 10

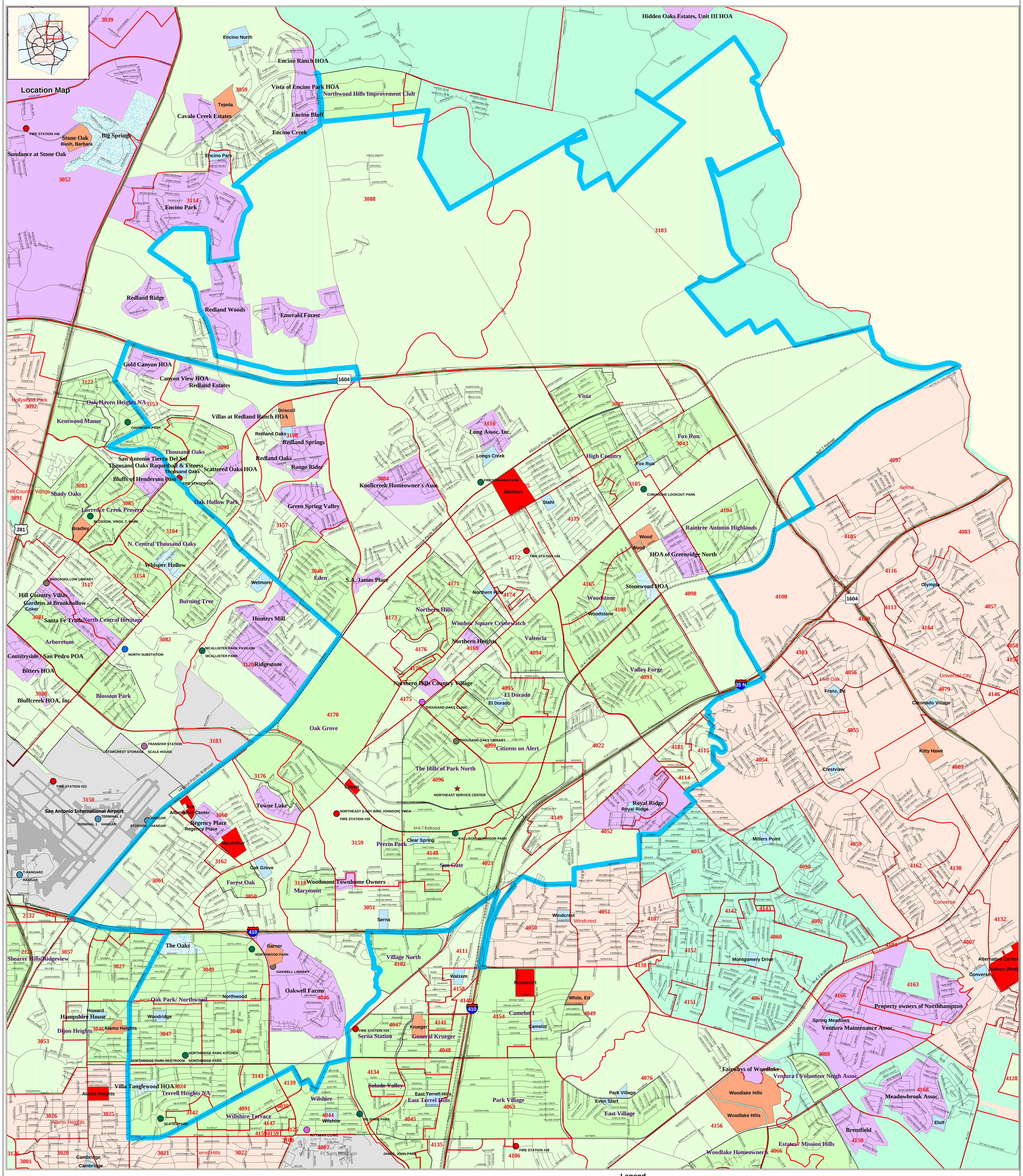

NEIGHBORHOOD ASSOCIATIONS AND CITY FACILITIES

0 850 1,700 Feet

City Council District 10
Voting Precincts
Mandatory Neighborhood
Associations with Overlapping Boundaries
Voluntary Neighborhood

Legend

Schools Public

LEVEL
- Senior
- Middle
- Elementary

City Facilities

DEPARTMENT
- ALAMODOME
- ASSET MANAGEMENT
- AVIATION
- COMMUNITY INITIATIVES
- COMMUNITY RELATIONS
- CONVENTION & VISITORS BUREAU
- CONVENTION FACILITIES
- ECONOMIC DEVELOPMENT
- FIRE DEPARTMENT
- HEALTH
- HOUSING & COMMUNITY DEVELOPMENT
- INFORMATION SERVICES
- LIBRARY
- MAYOR & COUNCIL
- MULTI-DEPARTMENTAL
- PARKS & RECREATION
- POLICE
- PUBLIC WORKS
- PURCHASING
- NORTHEAST SERVICE CENTER
- City of San Antonio
- Cities and Towns
- Military Bases
- Bexar County
- Expressways

Data Source: City of San Antonio Enterprise GIS, Department Of Asset Management

"This Geographic Information System Product, "This Geographic Information System Product, received from The City of San Antonio is provided "as is" without warranty of any kind, and the City of San Antonio expressly disclaims all express and implied warranties, including but not limited to the implied warranties of merchantability and fitness for a particular purpose. The City of San Antonio does not warrant, guarantee, or make any representations regarding the use, or the results of the use, of the information provided to you by the City of San Antonio in terms of correctness, accuracy, reliability, timeliness or otherwise. The entire risk as to the results and performance of any information obtained from the City of San Antonio is entirely assumed by the recipient."

"Please contact the responsible City of San Antonio Department for specific determinations."

City of San Antonio Planning Department GIS Manager: Woody Woodruff, dwoodruff@sanantonio.gov. Maps may be ordered at: (210) 2037873

Map Created by: Abel H. Lara
Map Creation Date: July 14,2003
Map file location: C:\A.LARA\CITY_FACILITIES\Dist10_CityFacilities.mxd
Map file PDF: 0305GA29.PDF

City of San Antonio
Planning Department
Emil R. Moncivais, AICP, AIA
Director, Planning Department
Development & Business Service Center
1901 S. Alamo - 2nd Floor
San Antonio, Texas 78204