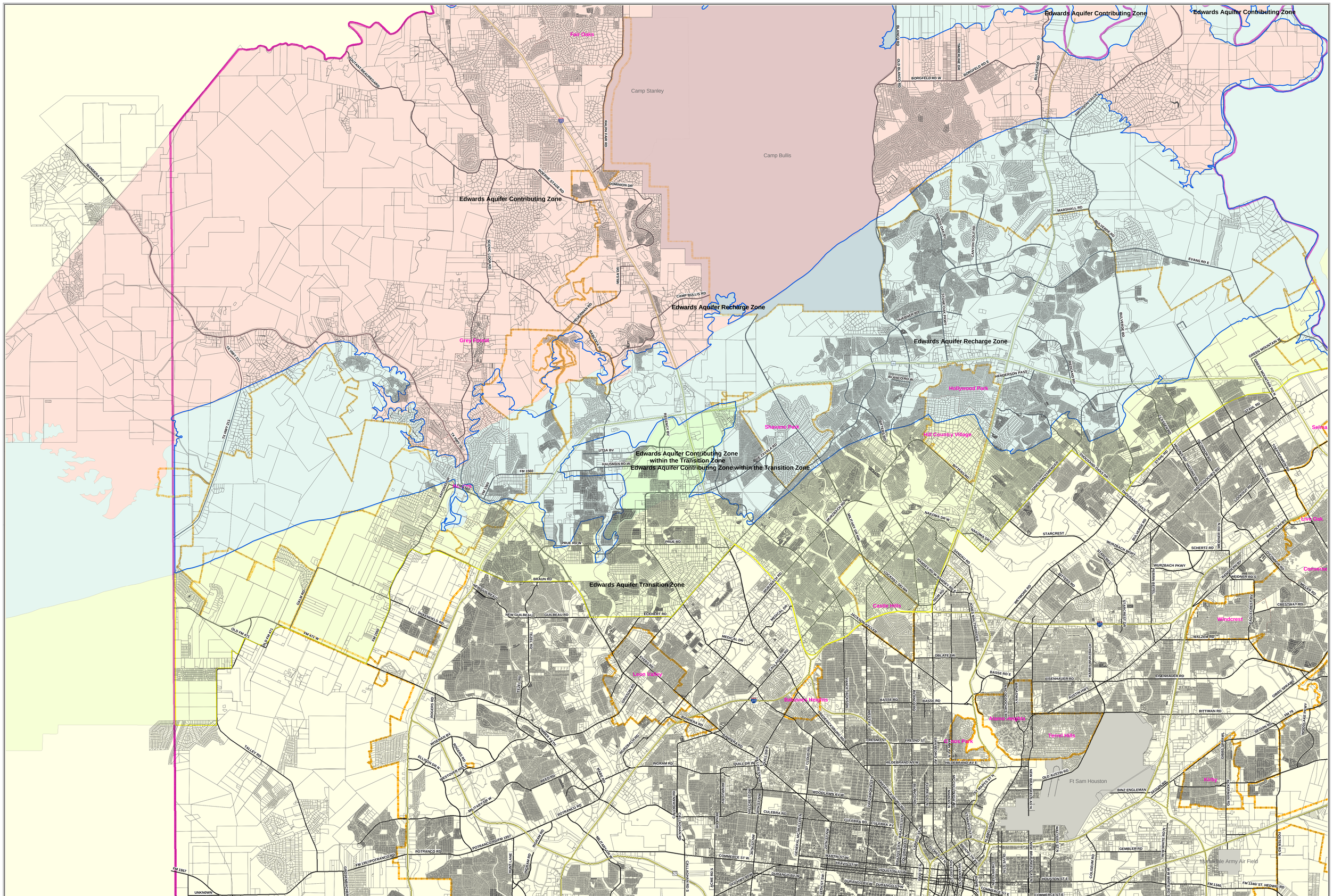

Data Source: City of San Antonio Enterprise GIS, Bexar Metro 911, Bexar Appraisal District

"This Geographic Information System Product, received from The City of San Antonio is provided "as is" without warranty of any kind, and the City of San Antonio expressly disclaims all express and implied warranties, including but not limited to the implied warranties of merchantability and fitness for a particular purpose. The City of San Antonio does not warrant, guarantee, or make any representations regarding the use, or the results of the use, of the information provided to you by the City of San Antonio in terms of correctness, accuracy, reliability, timeliness or otherwise. The entire risk as to the results and performance of any information obtained from the City of San Antonio is entirely assumed by the recipient."

"Please contact the responsible City of San Antonio Department for specific determinations."

City of San Antonio Planning Department GIS Manager: Dale Woodruff, dwoodruff@sanantonio.gov. Maps may be ordered at: (210) 207-7873

Map Created by: Abel H. Lara
Map Creation Date: June 20,2003
Map file location: c:\a.lara\edwards\edwards_aquifer_parcels.mxd
PDF Filename: 0306GA36.PDF

- Old Recharge Zone
- Old Transition Zone
- Update Edwards Aquifer Contributing Zone
- Update Edwards Aquifer Contributing Zone within the Transition Zone
- Update Edwards Aquifer Recharge Zone
- Update Edwards Aquifer Transition Zone

- City of San Antonio
- Cities and Towns
- Bexar County
- Military Bases
- Lakes
- Medium Flowing Rivers
- Flowing Streams & Small Rivers
- Intermittent Streams
- Highways
- Major Roads

N W E S

0 2,000 4,000 8,000 Feet

City of San Antonio
Edwards Aquifer Recharge Zone

City of San Antonio
Planning Department

Emil R. Moncivais, AICP, AIA
Director, Planning Department

Development Business Service Center
1901 S. Alamo
San Antonio, TX 78205