City of San Antonio Parks

Community Centers and Aquatic Facilities
June 2009

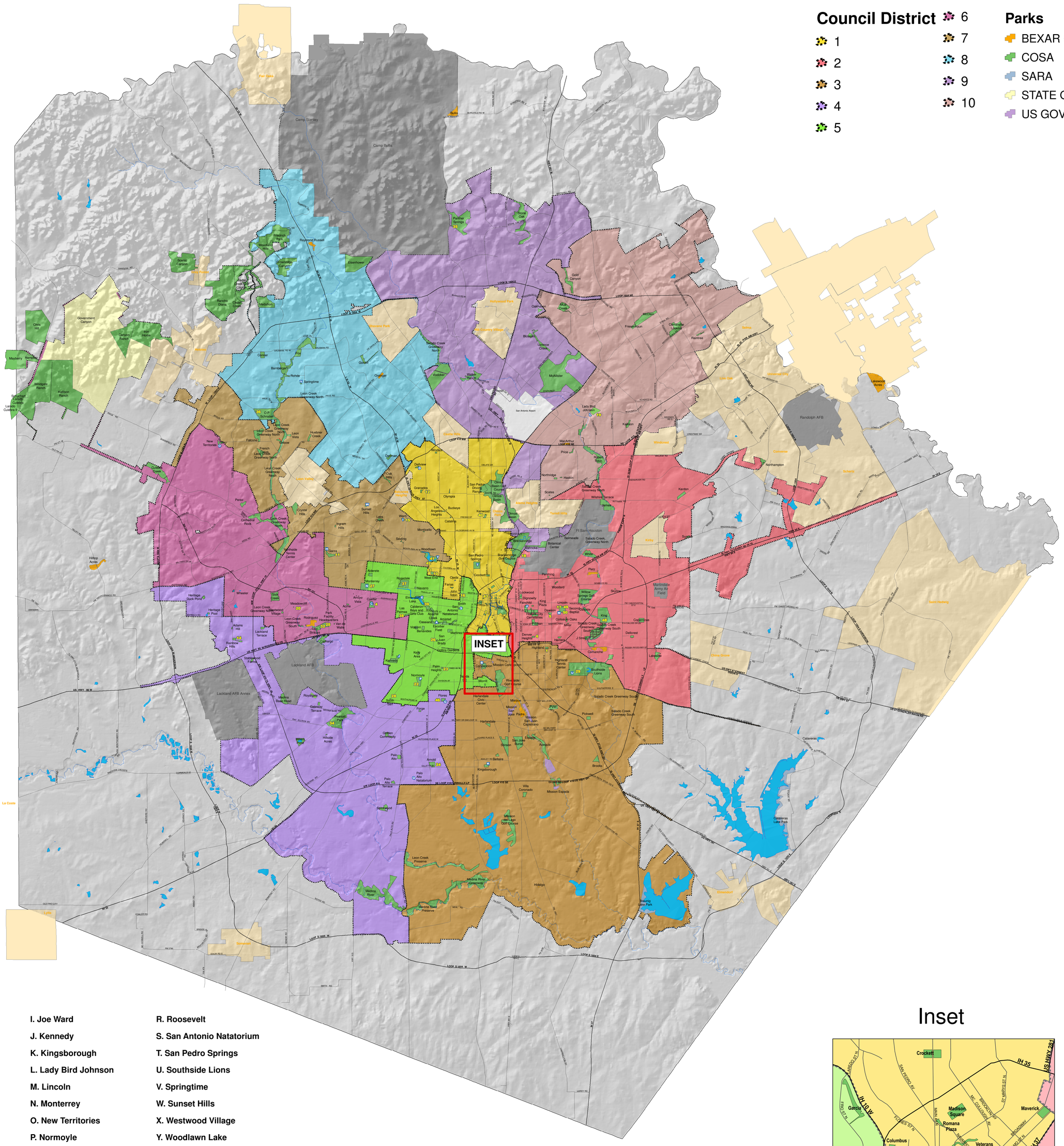

Park Pools

- A. Cassiano
- B. Concepcion
- C. Cuellar
- D. Dellview
- E. Elmendorf Lake
- F. Fairchild
- G. Flores
- H. Garza
- I. Joe Ward
- J. Kennedy
- K. Kingsborough
- L. Lady Bird Johnson
- M. Lincoln
- N. Monterrey
- O. New Territories
- P. Normoyle
- Q. Palo Alto Natatorium
- R. Roosevelt
- S. San Antonio Natatorium
- T. San Pedro Springs
- U. Southside Lions
- V. Springtime
- W. Sunset Hills
- X. Westwood Village
- Y. Woodlawn Lake

Community Centers

1. Bode
2. Commanders House
3. Copernicus
4. Cuellar
5. Dawson
6. Denver Heights
7. Dorie Miller
9. Father Roman
10. Frank Garrett Multi-Service Center
11. Garza
12. Granados
13. Harlandale
14. Jean Yates
15. Joe Ward
16. John Tobin
17. Claude W. Black Comm Cntr.
18. Lions Field Adult & Senior Activity Cntr
19. Lou Hamilton
20. Meadowcliff
21. Millers Pond
22. Normoyle
23. Palm Heights
24. Ramirez
25. Ron Darner Park Headquarters
26. San Juan
27. Sonny Melendrez
28. South San
29. Southside Lions
30. Virginia Gill
31. Woodard
32. Enrique Barrera
33. Hillside Acres
34. Pearsall
35. Mays Family YMCA
36. Braundera YMCA
37. Rosedale YMCA
38. Madrid
39. Calderon Boys and Girls Club
40. Kenwood
41. Woodlawn Lake Gym
42. Almaguer Park Dance Studio
43. J.J. Leija Gym
44. Henderson Gym
45. Davis-Scott Family YMCA
46. Flores YMCA
47. Roosevelt Community Meeting Facility
48. Eastside Branch Boys and Girls Club
49. Jordan Comm Cntr.
50. Lincoln Comm. Cntr
51. West End Senior Cntr

Inset

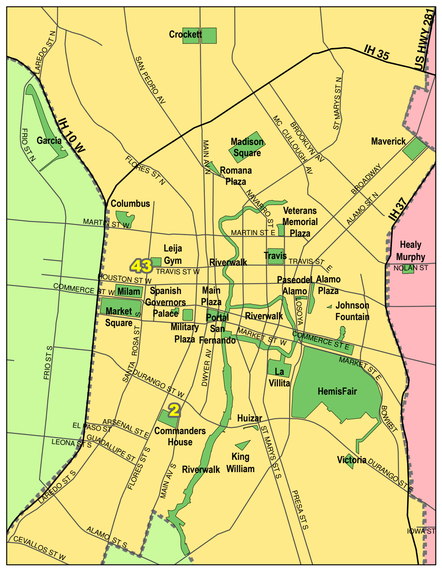

N
W
E
S

0 2 4 6 Miles

Parks & Recreation Department
Map Date: June 4, 2009
Project Location: K:\Park Maps\CommCntrs and ParkPools6_3_2009.mxd
PDF Filename: K:\PDF\Park Maps\CommCntrs and ParkPools.pdf