CCHIP Level 3 Area
Medical Center Regional Center
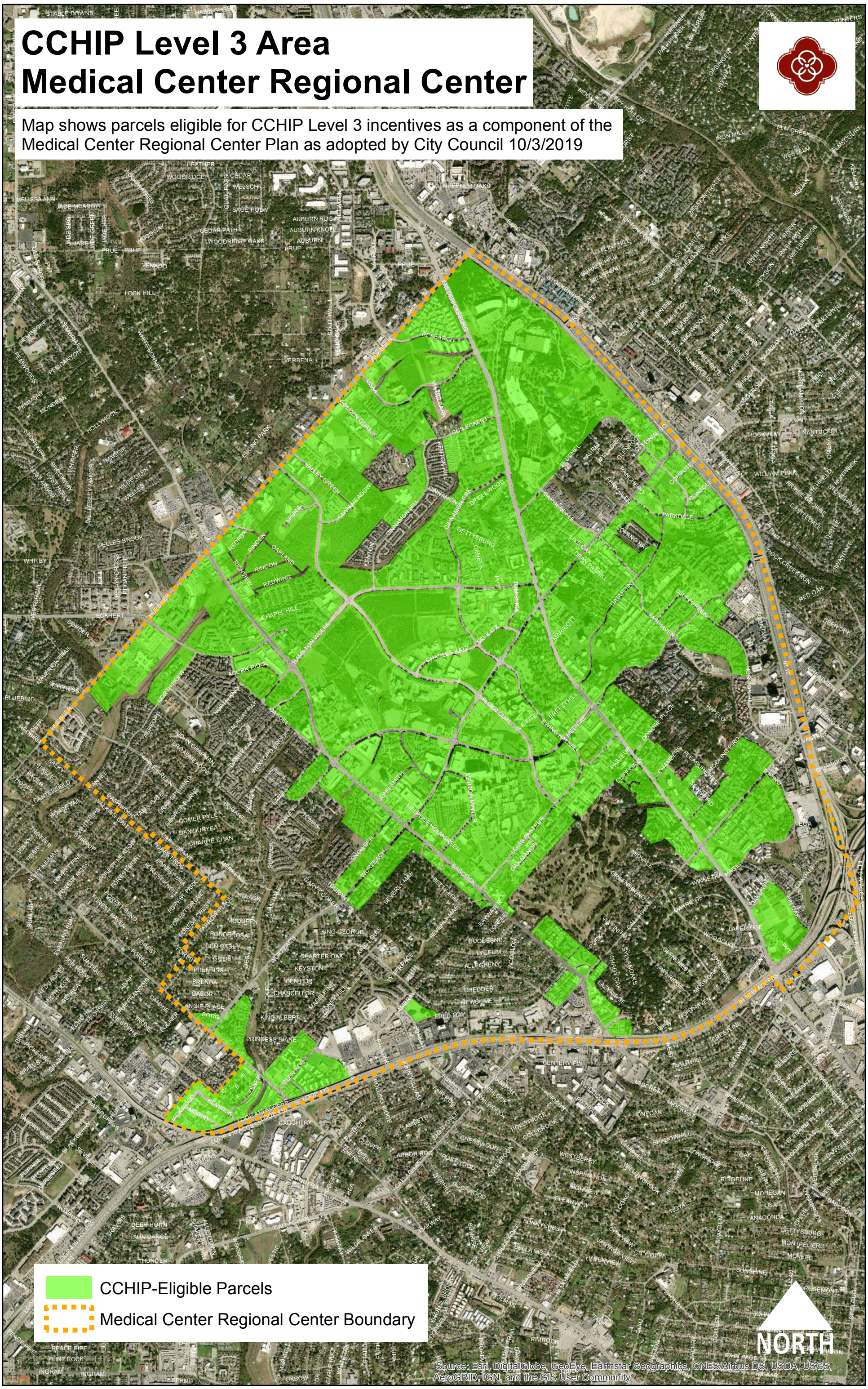
Map shows parcels eligible for CCHIP Level 3 incentives as a component of the Medical Center Regional Center Plan as adopted by City Council 10/3/2019