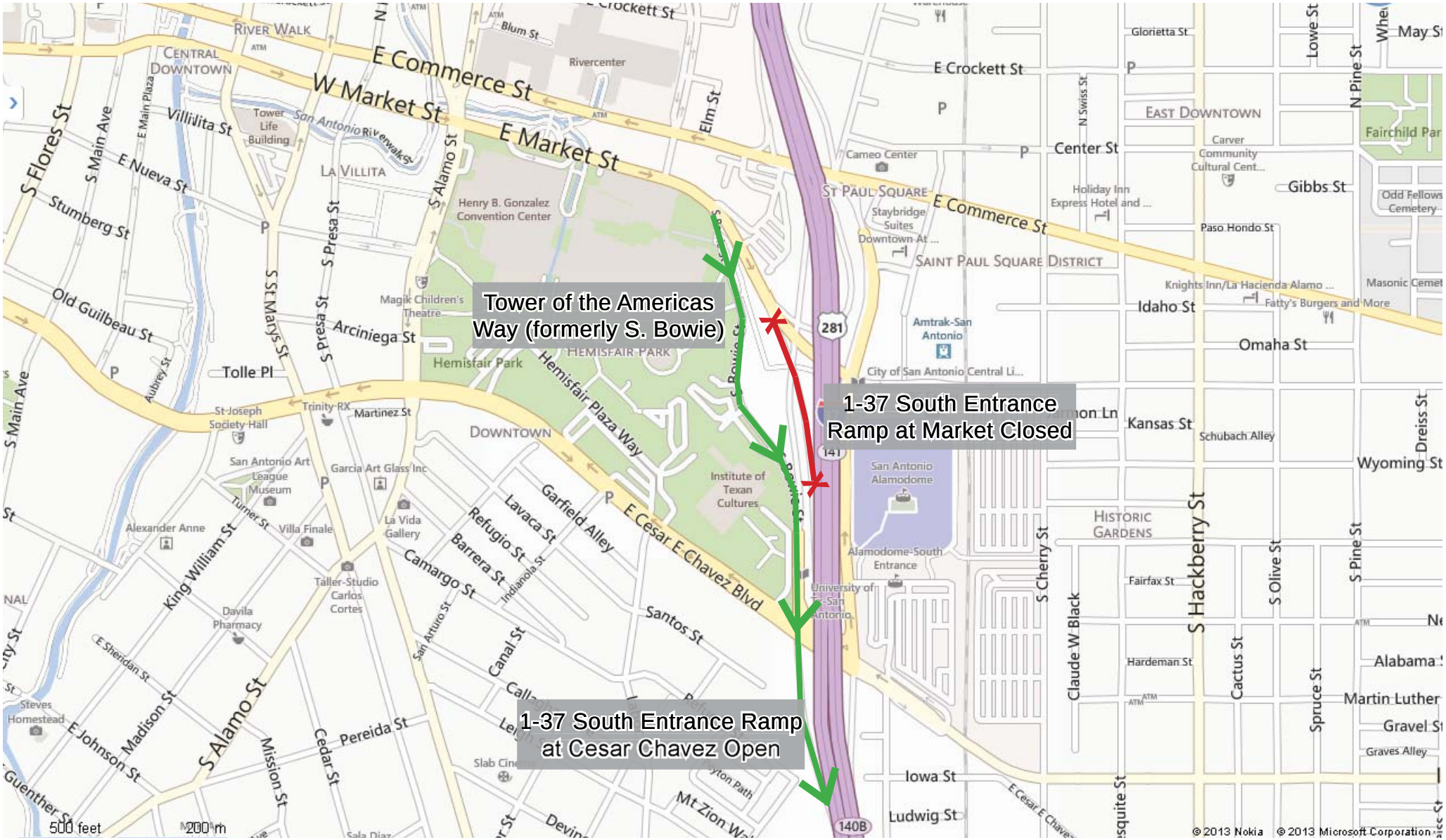

CITY OF SAN ANTONIO
CAPITAL IMPROVEMENTS MANAGEMENT SERVICES

Market Street Realignment Project

Closure of I-37 Entrance Ramp at Market

As of July 22, 2013