Communications and Public Affairs Department

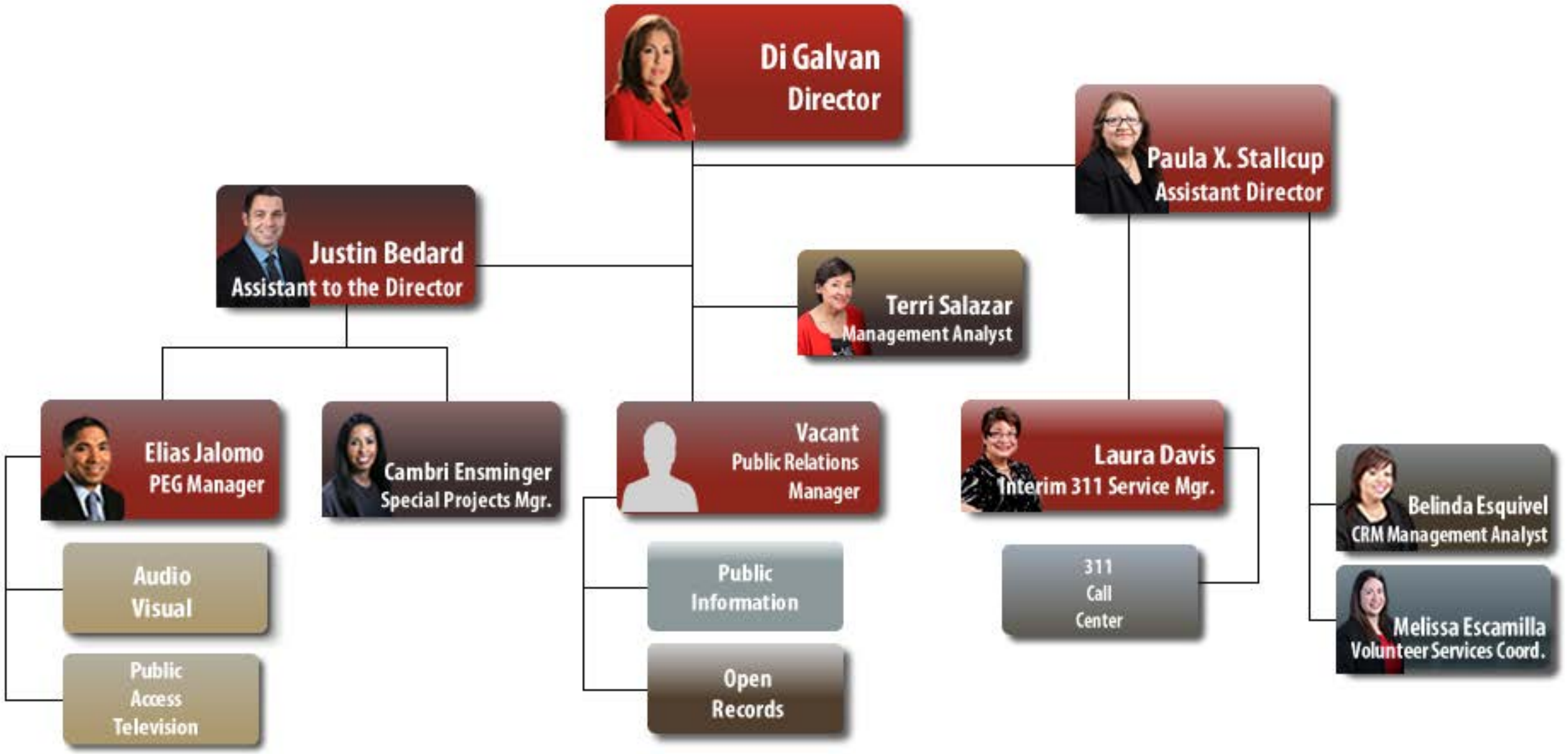

Communications and Public Affairs Department
311 Call Center/CRM

Communications and Public Affairs Department
311 Call Center

Communications and Public Affairs Department
311 Call Center

Darlene Luna
Customer Service Rep.Supervisor

- Ron Sorrell — 311 Representative
- Debra Lara — 311 Representative
- Jessica West — 311 Representative
- Mary Vela — 311 Representative
- Maria Woodard — 311 Representative
- Cecilia Carmona — 311 Representative
- Delilah Sanchez — 311 Representative
- Sylvia Sanchez — 311 Representative
- Francis Diaz — 311 Representative
- Vivian Mendez — 311 Representative
- Laura Gonzales — 311 Representative
- Carolyn Alvarado — 311 Representative
- Socorro Quaira — 311 Representative
- Miranda Tovar — 311 Representative

Communications and Public Affairs Department
311 Call Center

Vacant
Customer Service Rep. Supervisor

- Elida Lopez, 311 Representative
- Yvonne Casias, 311 Representative
- Norma Sotoodeh, 311 Representative
- Cosme Alvizo, 311 Representative
- Katrina Tijerina, 311 Representative
- Betty De Hoyos, 311 Representative
- Raul Uridales, 311 Representative
- Danita Mitchell, 311 Representative
- Nadine Olmos, 311 Representative
- Patricia Garcia, 311 Representative
- Lorena Farias, 311 Representative
- Lourdes Pena, 311 Representative
- Shirley Sanchez, 311 Representative
- Chris Castro, 311 Representative
- Vanessa Burciaga, 311 Representative
- Terri Estrada, 311 Representative
- Steven Garcia, 311 Representative

Communications and Public Affairs Department
Audio Visual, Public Access and Web

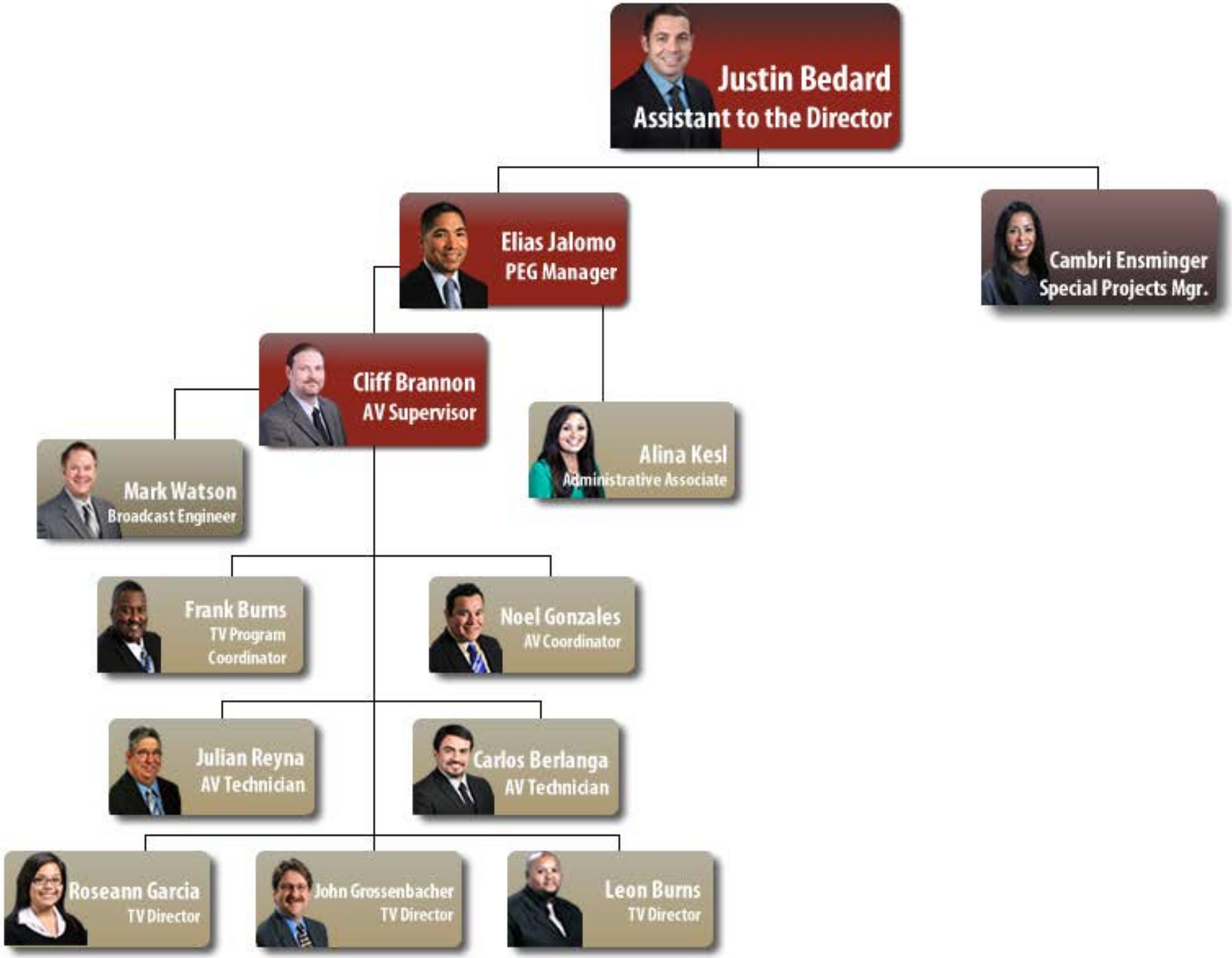
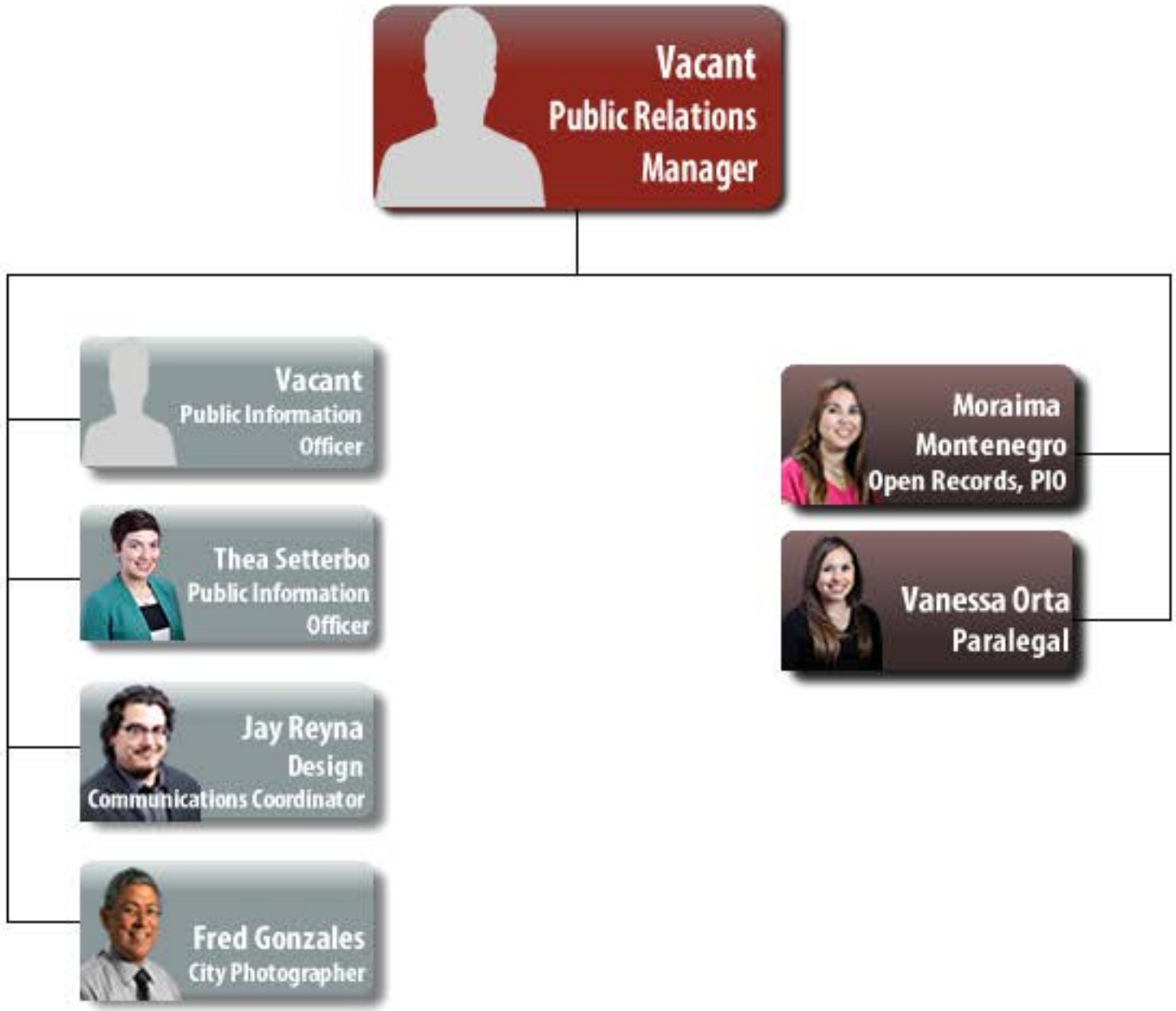
Communications and Public Affairs Department
Public Information and Open Records