Cisco Webex
Meetings

Mobile Meetings for Android

Join, Schedule, and Start Meetings Easily

Host and join Webex meetings, events, and training sessions right from your mobile device.

Start a meeting in your Personal Room.

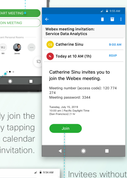

Directly join the meeting by tapping **Join** in your calendar or email invitation.

Tap **Schedule** to confirm your future meeting.

Invitees without the app can tap once to call directly into the meeting, with no additional input needed.

Enter the meeting name.

Invite meeting participants.

Choose a start time and duration.

Host and Attend Meetings from the App

Get easy access to all your essential meeting controls.

Tap to see the Participants panel.

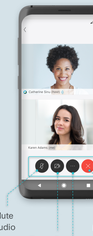

Here you can invite others, chat, and mute attendees.

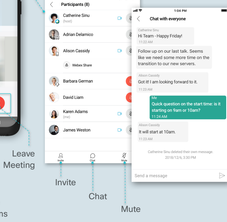

Mute audio

Turn off video

More options

Leave Meeting

Invite

Chat

Mute

If you have more than 3 participants in a meeting, enable grid view by roatating your device.

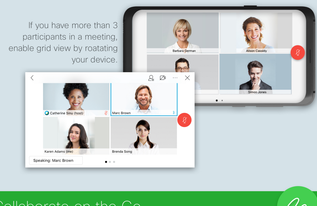

Collaborate on the Go

Share your screen or a file directly from your mobile device.

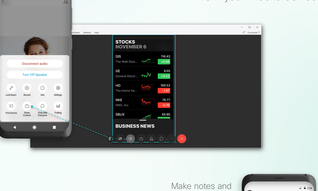

Make notes and exchange ideas using **Annotations**.

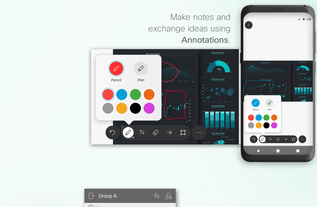

Collaborate in smaller groups with Webex Training breakout sessions.

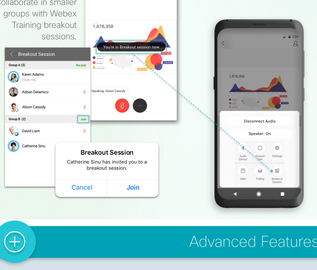

Advanced Features

Check out next-level options to enhance your meetings.

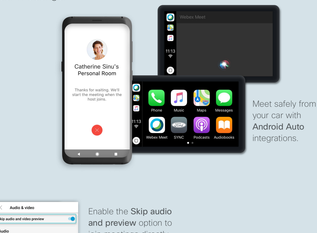

Meet safely from your car with **Android Auto** integrations.

Enable the **Skip audio and preview** option to join meetings directly.

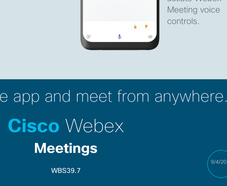

"Okay Google,"

Use **Google Assistant** to actiate Webex Meeting voice controls.

Get the mobile app and meet from anywhere.

Cisco Webex
Meetings

cs.co/CollabHelp

WBS39.7

9/4/2019