City of San Antonio
Edwards Aquifer Protection Program
Conservation Properties in Uvalde County, Texas

CITY OF SAN ANTONIO EDWARDS AQUIFER PROTECTION PROGRAM

City of San Antonio

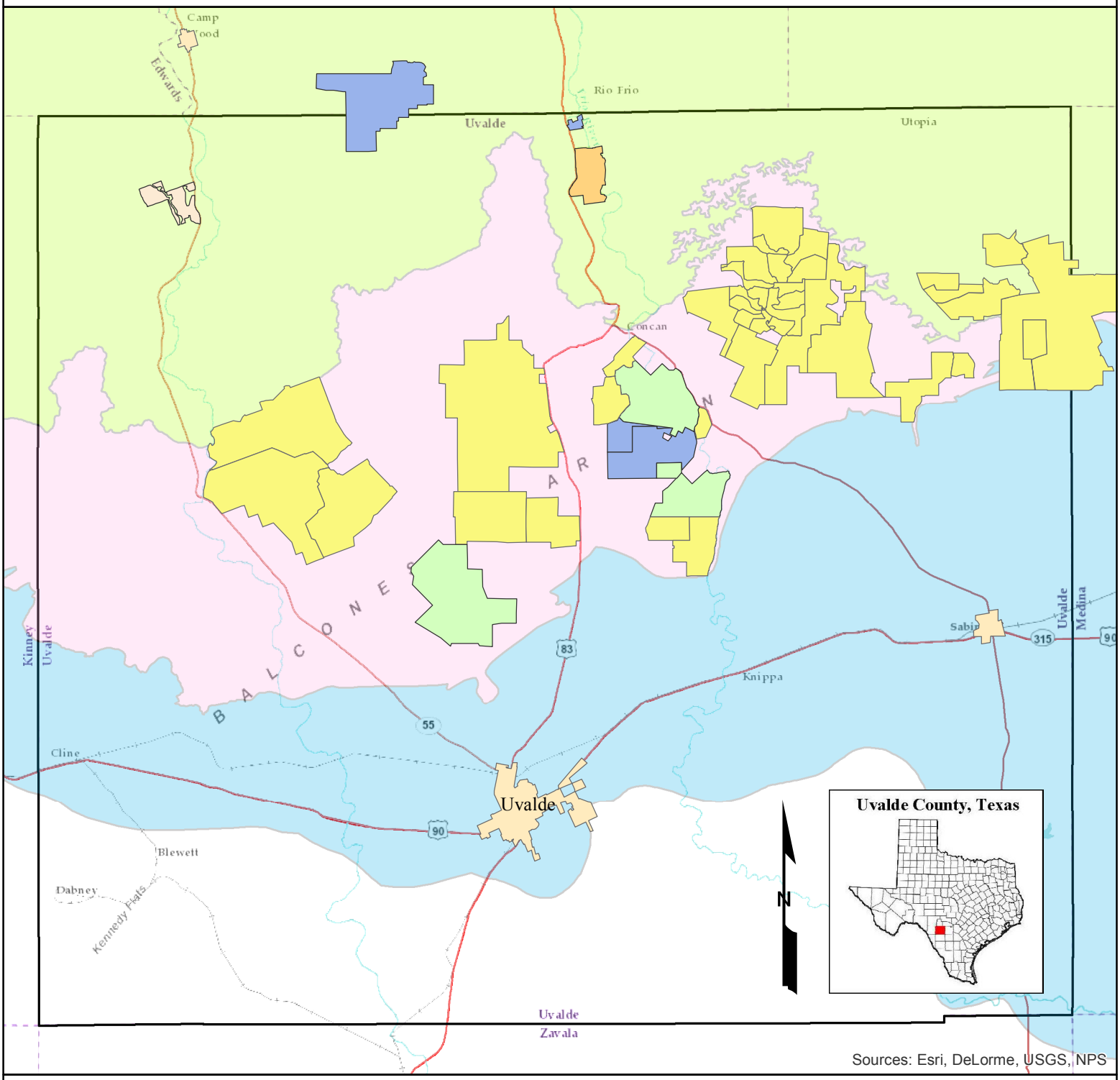

Sources: Esri, DeLorme, USGS, NPS

- Proposition1 Properties
- Federal Managed Land
- San Antonio Water System
- Texas Parks and Wildlife
- The Nature Conservancy
- Edwards Aquifer Artesian Zone
- Edwards Aquifer Drainage Zone
- Edwards Aquifer Recharge Zone

0 1.5 3 6 9 12 Miles

THE CITY OF SAN ANTONIO MAKES NO WARRANTY, REPRESENTATION, OR GUARANTEE OF ANY KIND REGARDING THIS MAP OR INFORMATION PROVIDED HEREIN.

The City of San Antonio assumes no liability either for any errors, omissions, or inaccuracies in the information provided regardless of the cause of such or for any decision made, action taken, or action not taken by the user in reliance upon any maps or information provided.