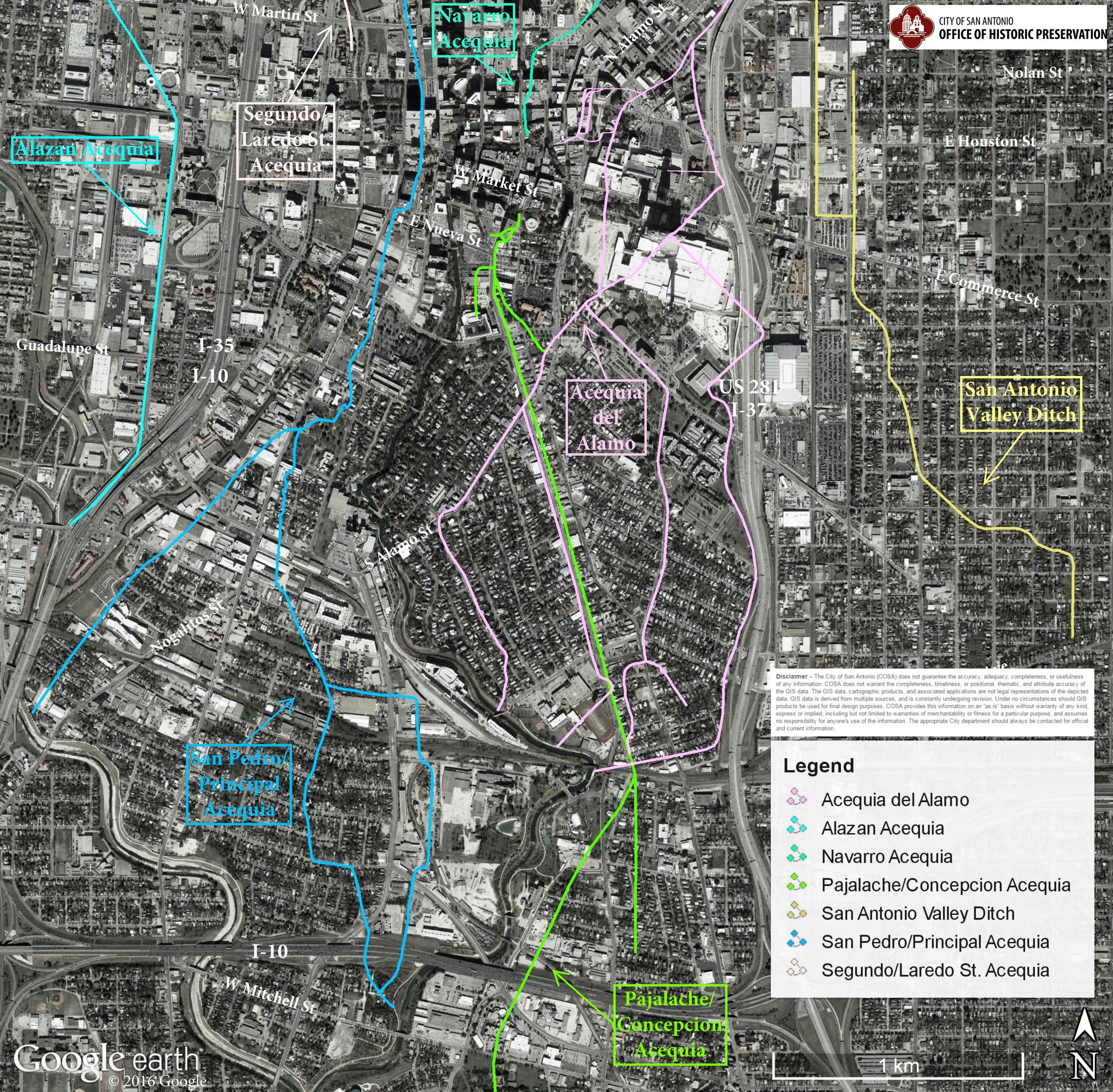
CITY OF SAN ANTONIO
OFFICE OF HISTORIC PRESERVATION
W Martin St
Navarro Acequia
N Alamo St
Nolan St
E Houston St
Segundo/ Laredo St. Acequia
Alazan Acequia
W Market St
E Nueva St
E Commerce St
Guadalupe St
I-35
I-10
Acequia del Alamo
US 281
I-37
San Antonio Valley Ditch
S Alamo St
Nogalitos St
San Pedro/ Principal Acequia
I-10
W Mitchell St
Pajalache/ Concepcion Acequia
Disclaimer – The City of San Antonio (COSA) does not guarantee the accuracy, adequacy, completeness, or usefulness of any information. COSA does not warrant the completeness, timeliness, or positional, thematic, and attribute accuracy of the GIS data. The GIS data, cartographic products, and associated applications are not legal representations of the depicted data. GIS data is derived from multiple sources, and is constantly undergoing revision. Under no circumstances should GIS products be used for final design purposes. COSA provides this information on an "as is" basis without warranty of any kind, express or implied, including but not limited to warranties of merchantability or fitness for a particular purpose, and assumes no responsibility for anyone's use of the information. The appropriate City department should always be contacted for official and current information.
Legend
Acequia del Alamo
Alazan Acequia
Navarro Acequia
Pajalache/Concepcion Acequia
San Antonio Valley Ditch
San Pedro/Principal Acequia
Segundo/Laredo St. Acequia
1 km
N
Google earth
© 2016 Google