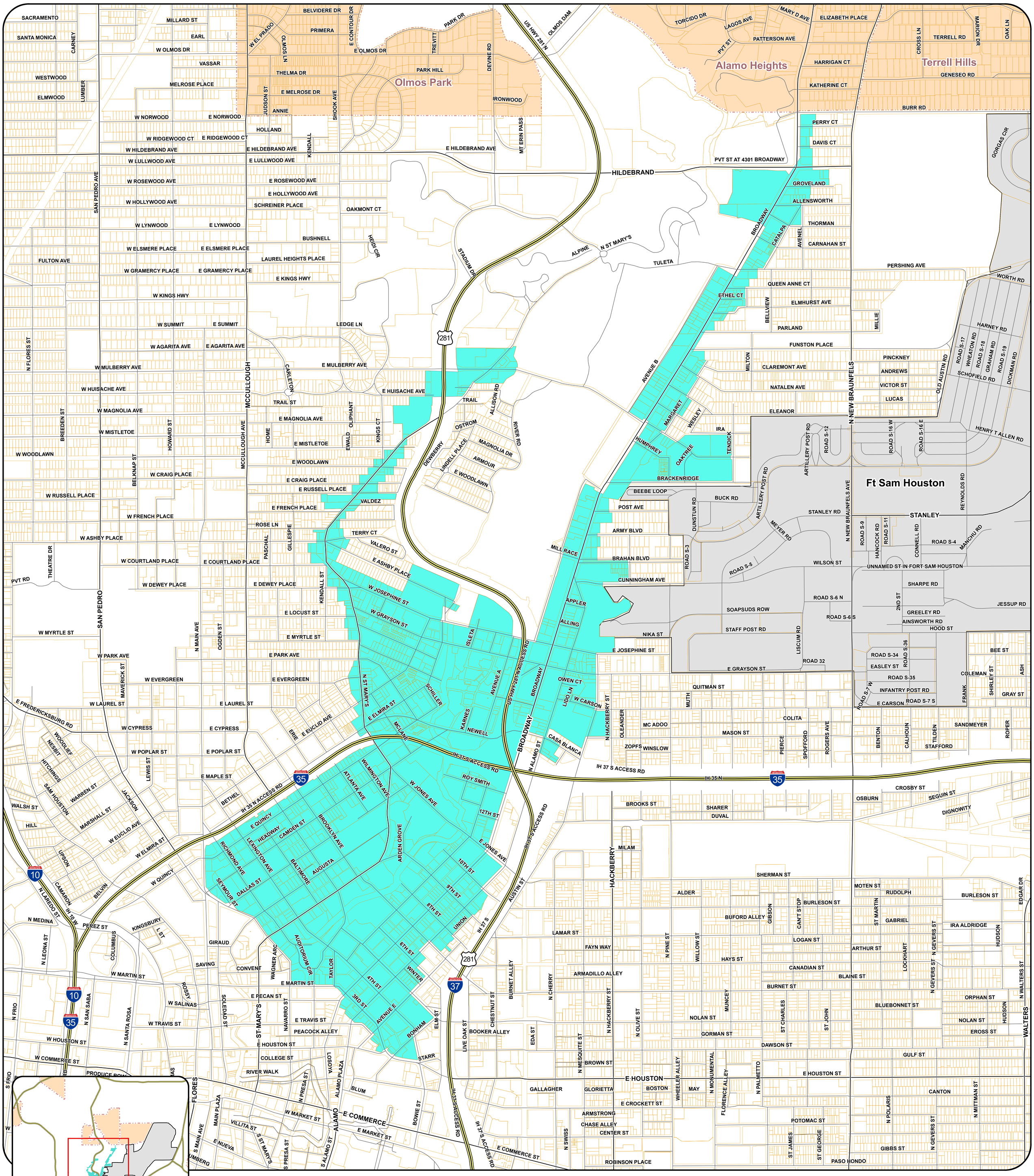

Expressway
Major Road
Street
BCAD Parcel
City of San Antonio
Port of SA
Military Base
City or Town
Bexar County
Adjacent County
City Designated TIRZ:
Midtown

0 500 1,000 1,500 2,000 2,500 Feet

Data Source: City of San Antonio Enterprise GIS, Bexar Metro 911, Bexar Appraisal District

"This Geographic Information System Product, received from The City of San Antonio is provided "as is" without warranty of any kind, and the City of San Antonio expressly disclaims all express and implied warranties, including but not limited to the implied warranties of merchantability and fitness for a particular purpose. The City of San Antonio does not warrant, guarantee, or make any representations regarding the use, or the results of the use, of the information provided to you by the City of San Antonio in terms of correctness, accuracy, reliability, timeliness or otherwise. The entire risk as to the results and performance of any information obtained from the City of San Antonio is entirely assumed by the recipient."

"Please contact the responsible City of San Antonio Department for specific determinations."

Maps may be ordered at: (210) 207-8301

Date/Time Saved: 1/14/2020 at 4:22:59 PM
PDF Filename: TIRZ_City_Midtown_200114.pdf
Map Path: \\fscommon\#fscommon\Misc29\GIS\Pln50\plan_lib\Projects2020\NeigborhoodHousingServices\TIRZ_200107\TIRZ_City_Midtown_200114.mxd

City of San Antonio

City Designated TIRZ # 31 Midtown

City of San Antonio
Information Technology Services Department
GIS Public Services Division
Riverview Towers
111 Soledad St, Suite 900
San Antonio, TX 78205