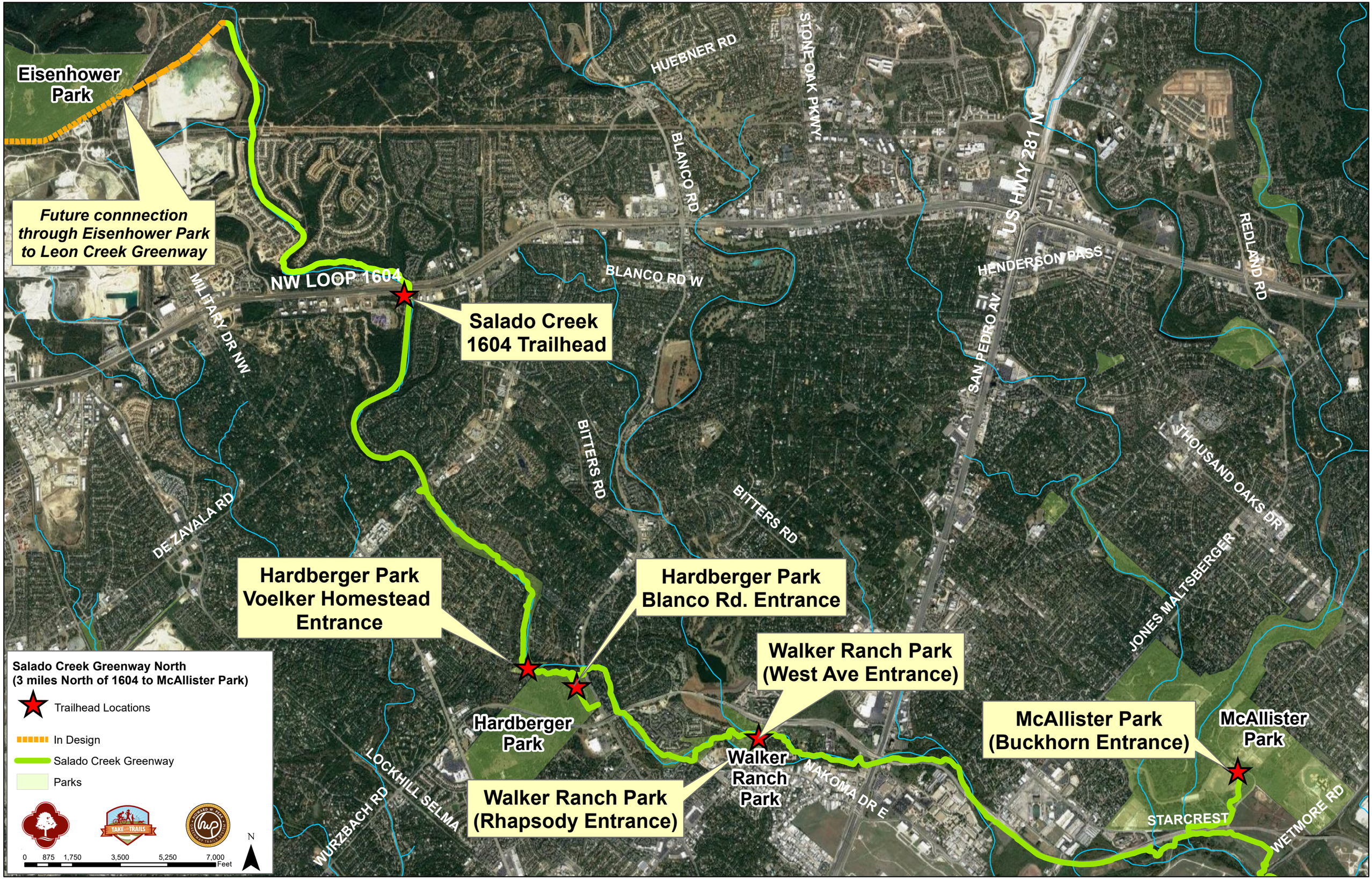
Eisenhower Park
Future connnection through Eisenhower Park to Leon Creek Greenway
NW LOOP 1604
MILITARY DR NW
Salado Creek 1604 Trailhead
HUEBNER RD
STONE OAK PKWY
BLANCO RD
BLANCO RD W
US HWY 281 N
HENDERSON PASS
SAN PEDRO AV
REDLAND RD
BITTERS RD
BITTERS RD
THOUSAND OAKS DR
JONES MALTSBERGER
DE ZAVALA RD
Hardberger Park Voelker Homestead Entrance
Hardberger Park Blanco Rd. Entrance
Walker Ranch Park (West Ave Entrance)
McAllister Park (Buckhorn Entrance)
McAllister Park
Hardberger Park
Walker Ranch Park
Walker Ranch Park (Rhapsody Entrance)
NAKOMA DR E
LOCKHILL SELMA
WURZBACH RD
STARCREST
WETMORE RD
Salado Creek Greenway North
(3 miles North of 1604 to McAllister Park)
Trailhead Locations
In Design
Salado Creek Greenway
Parks
0 875 1,750 3,500 5,250 7,000 Feet
N