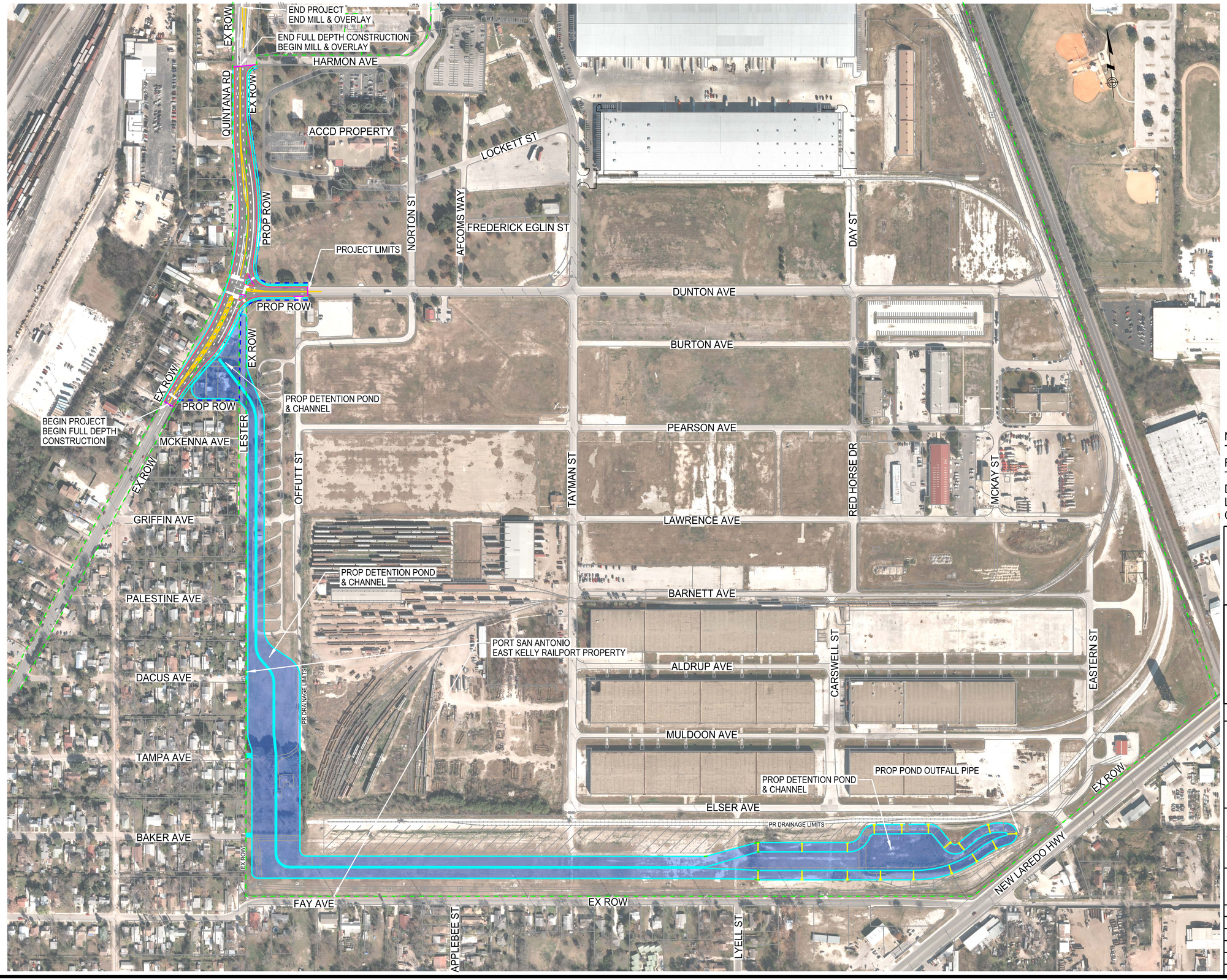

PLAN VIEW LEGEND

- EXISTING LOT LINES
- EXIST ROW
- PROP ROW
- PROP DETENTION POND & CHANNEL
- PROP ROADWAY

NOTE:
THIS EXHIBIT DEPICTS PROPOSED ROADWAY AND DRAINAGE FEATURES THAT WILL BE FURTHER DEVELOPED DURING THE DESIGN PHASE. LIMITS, LOCATION, AND SIZING WILL BE CONFIRMED DURING DESIGN.

200 100 0 200 400 600

1" = 200'

INTERIM REVIEW

THIS DOCUMENT HAS BEEN RELEASED FOR INTERIM REVIEW PURPOSES ONLY (NOT FOR CONSTRUCTION), UNDER THE AUTHORITY OF TERRY L. CONN, P.E. 76574

ON 2/11/2016

ON QUINTANA ROAD PROJECT

HARMON AVE TO MCKENNA AVE

CEC
CIVIL ENGINEERING CONSULTANTS
DON DURDEN, INC.
11550 IH 10 WEST, SUITE 395
SAN ANTONIO, TEXAS 78230-1037
TEL: (210) 641-9999 | FAX: (210) 641-6440
TBPE REGISTRATION NO.: F-2214
TBPLS REGISTRATION NO.: 100410-00

CEC PROJECT NUMBER: E0517900

FED.RD. DIV.NO.	FEDERAL AID PROJECT NO.		PLAN SHT. NO.
6	-----		
STATE	DIST.	COUNTY	
TEXAS	SAT	BEXAR	
CONT.	SECT.	JOB	HIGHWAY / STREET
915	12	520	QUINTANA RD

PLOTTED ON: 3:58:50 PM
DESIGN FILENAME: X:\data\Infra\Proj 2015\E0517900 Quintana\cadd\EXHIBITS-SCHEM\Quintana Overall SCHEM.dgn